

Outer Dowsing Offshore Wind

Environmental Statement

Chapter 24 Hydrology and Flood
Risk

Volume 2 Figures

Date: March 2024

Document Reference: 6.2.24

Pursuant to APFP Regulation: 5(2)(a) and 5(2)(l)(iii)

Rev: 1.0

Company:	Outer Dowsing Offshore Wind	Asset:	Whole Asset			
Project:	Whole Wind Farm	Sub Project/Package:	Whole Asset			
Document Title or Description:	Chapter 24 Hydrology and Flood Risk					
Internal Document Number:	PP1-ODOW-DEV-CS-FIG-0024	3 rd Party Doc No (If applicable):	N/A			
Outer Dowsing Offshore Wind accepts no liability for the accuracy or completeness of the information in this document nor for any loss or damage arising from the use of such information.						
Rev No.	Date	Status / Reason for Issue	Author	Checked by	Reviewed by	Approved by
1.0	March 2024	DCO Application	Outer Dowsing	SLR	Shepherd and Wedderburn	Outer Dowsing

Table of Figures

- Figure 24.1 Hydrology, Hydrogeology and Flood Risk Study Area (document reference 6.2.24.1)
- Figure 24.2 Surface Water Operational Catchments (document reference 6.2.24.2)
- Figure 24.3 Internal Drainage Board Administrative Boundaries (document reference 6.2.24.3)
- Figure 24.4 Watercourses and Flood Zones (document reference 6.2.24.4)
- Figure 24.5 Aquifer Designations, Source Protection Zones, Abstraction and Discharge Locations (document reference 6.2.24.5)



Legend

- Order Limits
- Onshore Segment Break
- Onshore Substation (OnSS) Footprint
- Landfall Trenchless Works Area
- Transition Joint Bay Area
- Connection Area
- Hydrology, Hydrogeology and Flood Risk Study Area (Order Limits 2 km Buffer)

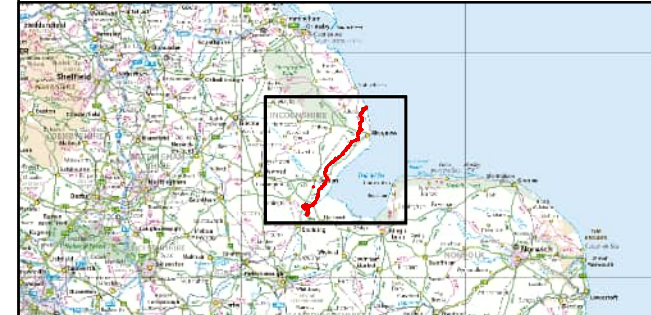

Coordinate System: British National Grid

0 5 10 km

Scale: 1:200,000

A3 Page Size

Environmental Statement

Hydrology Hydrogeology and Flood Risk Study Area

Figure 24.1.1



OUTER DOWING
OFFSHORE WIND



SLR

Date: 21/02/2024
Produced By: JRS
Revision: 0.1

© Crown copyright [and database rights] (2024)
0100031673

Document Path: P:\05356 - Gobe Consultants Ltd\00012 GTR4 Outer Dowing\Tech\GIS\DWG\Wkng\2023_09 Environmental Statement\Hydrology\Chapter\05356_00012_01_1_0 Hydrology Hydrogeology and Flood Risk Study Area.mxd



Legend

- Order Limits
- Onshore Segment Break
- Landfall Trenchless Works Area
- Transition Joint Bay Area
- Hydrology, Hydrogeology and Flood Risk Study Area (Order Limits 2 km Buffer)



Coordinate System: British National Grid
 0 1 2 km
 Scale: 1:60,000
 A3 Page Size

Environmental Statement
 Hydrology Hydrogeology and Flood Risk Study Area
 Figure 24.1.2



OUTER DOWSING
OFFSHORE WIND



SLR

Date: 21/02/2024
 Produced By: JRS
 Revision: 0.1

© Crown copyright [and database rights] (2024)
 0100031673

Document Path: P:\05356 - Gobe Consultants Ltd\0012 GTR4 Outer Dowsing\Tech\GIS\DWG\W\W\2023 09 Environmental Statement\Hydrology\Chapter\05356 00012 07 0 Onshore ECC Indicative Route Segments.mxd

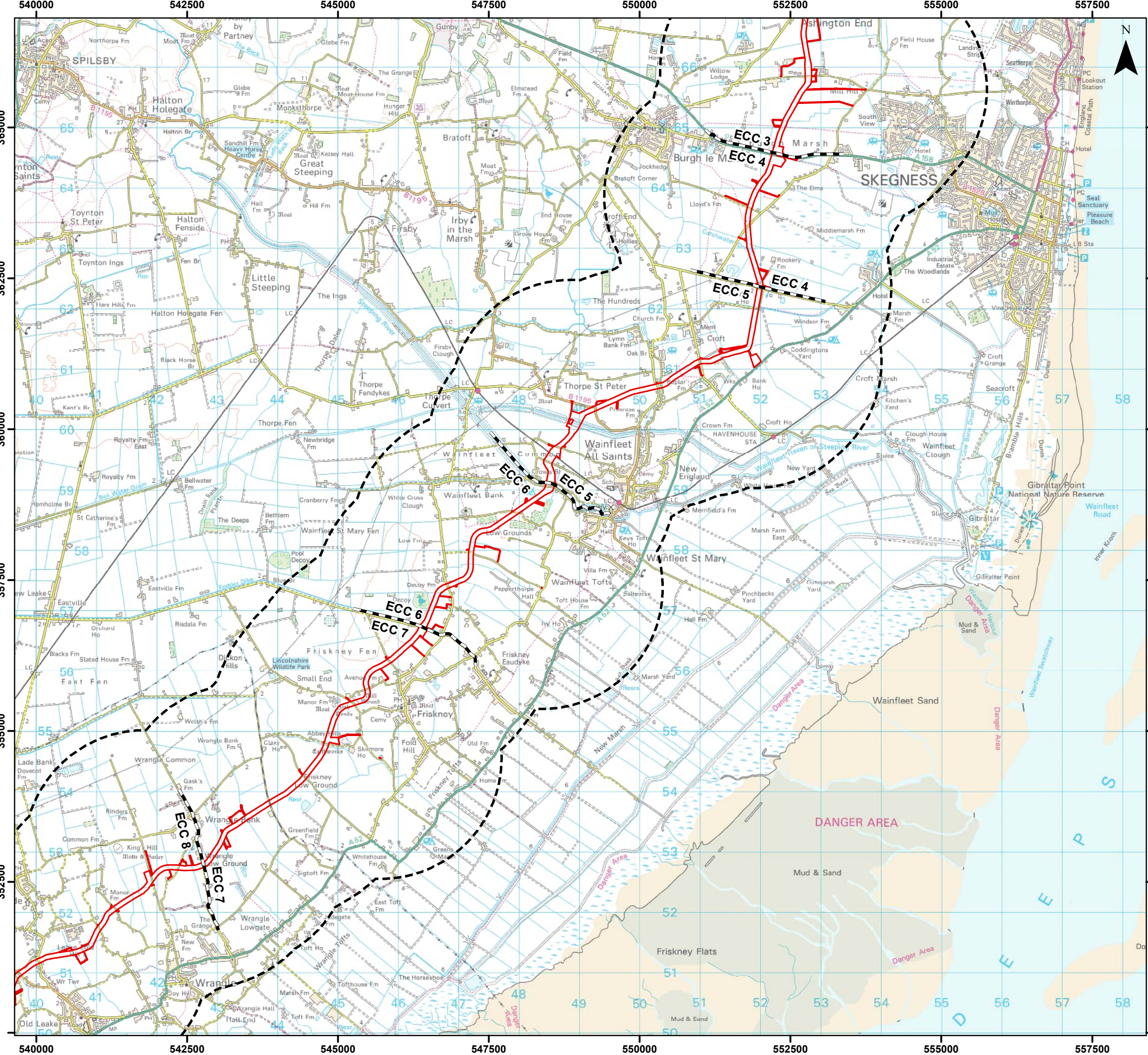

Legend

- Order Limits
- Onshore Segment Break
- Hydrology, Hydrogeology and Flood Risk Study Area (Order Limits 2 km Buffer)



Coordinate System: British National Grid
 0 1 2 km
 Scale: 1:60,000
 A3 Page Size

Environmental Statement
 Hydrology Hydrogeology and Flood Risk
 Study Area
 Figure 24.1.3



OUTER DOWSING
OFFSHORE WIND



SLR

Date: 21/02/2024
 Produced By: JRS
 Revision: 0.1

© Crown copyright [and database rights] (2024)
 0100031673

Document Path: P:\05356 - Gobe Consultants Ltd\0012 GTR4 Outer Dowsing\Tech\GIS\DWG\Wing\2023 09 Environmental Statement\Hydrology\Chapter\05356 0012.07.0 Onshore ECC Indicative Route Segments.mxd



Legend

- Order Limits
- Onshore Segment Break
- Hydrology, Hydrogeology and Flood Risk Study Area (Order Limits 2 km Buffer)

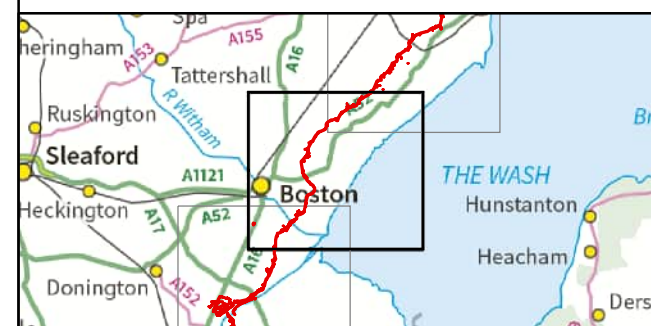

Coordinate System: British National Grid
 0 1 2 km
 Scale: 1:60,000
 A3 Page Size

Environmental Statement
 Hydrology Hydrogeology and Flood Risk Study Area
 Figure 24.1.4



OUTER DOWSING
OFFSHORE WIND



SLR

Date: 21/02/2024
 Produced By: JRS
 Revision: 0.1

© Crown copyright [and database rights] (2024)
 0100031673

Document Path: P:\05356 - Gobe Consultants Ltd\00012 GTR4 Outer Dowsing\Tech\GIS\DWG\Wking\2023_09 Environmental Statement\Hydrology\Chapter\05356_00012_07_0 Onshore ECC Indicative Route Segments.mxd

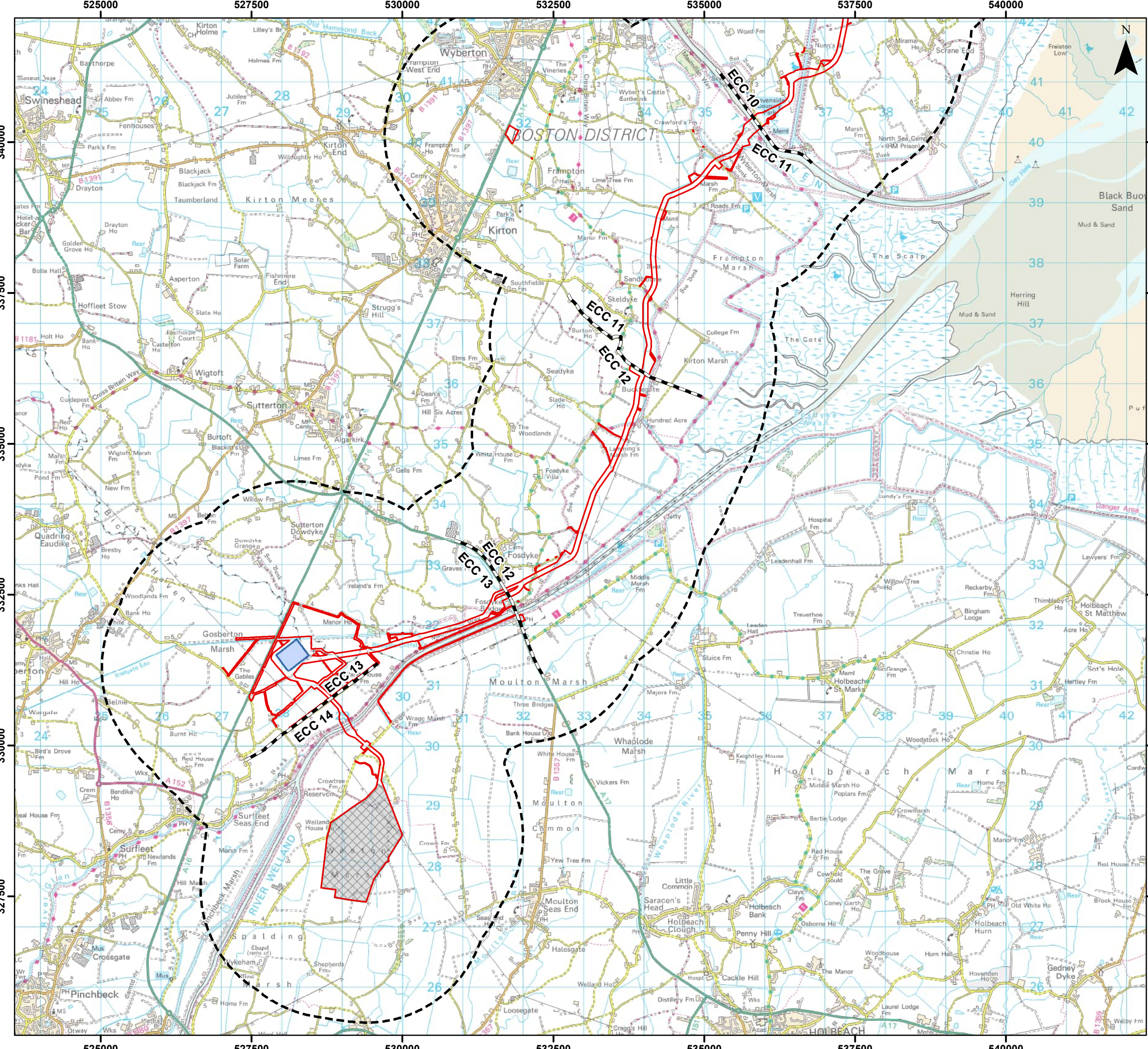

Legend

- Order Limits
- Onshore Segment Break
- Onshore Substation (OnSS) Footprint
- Connection Area
- Hydrology, Hydrogeology and Flood Risk Study Area (Order Limits 2 km Buffer)



Coordinate System: British National Grid
 0 1 2 km
 Scale: 1:60,000
 A3 Page Size

Environmental Statement
 Hydrology Hydrogeology and Flood Risk
 Study Area
 Figure 24.1.5



Document Path: P:\05356 - CoBe Consultants Ltd\0012 GTR4 Outer Dowsing\Tech\GIS\DWG\W\2023 09 Environmental Statement\Hydrology\Chapter\05356 0012.07.0 Onshore ECC Indicative Route Segments.mxd

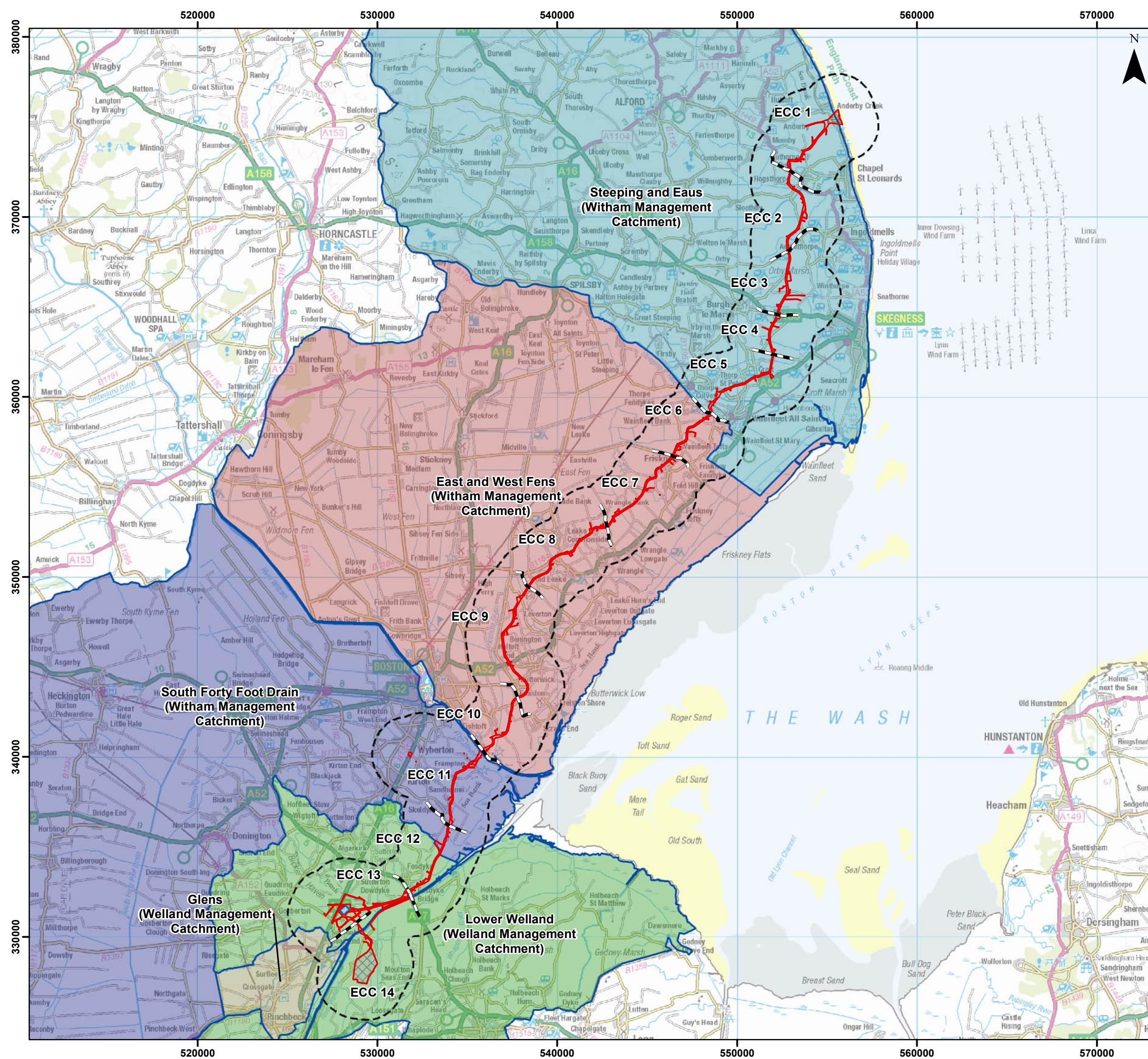

Legend

- Order Limits
- Onshore Segment Break
- Onshore Substation (OnSS) Footprint
- Landfall Trenchless Works
- Transition Joint Bay Area
- Connection Area
- Hydrology, Hydrogeology and Flood Risk Study Area (Order Limits 2 km Buffer)

Surface Water Operational Catchments

- East and West Fens
- Glens
- Lower Welland
- South Forty Foot Drain
- Steeping and Eaus

Sources:
Environment Agency copyright and/or database right 2023. All rights reserved.



Coordinate System: British National Grid
 0 5 10 km
 Scale: 1:200,000 A3 Page Size

Environmental Statement
 Surface Water Operational Catchments
 Figure 24.2



Date: 06/03/2024
 Produced By: JRS
 Revision: 0.1

© Crown copyright [and database rights] (2024)
 0100031673

Document Path: P:\05356 - Gobe Consultants Ltd\00012 GTR4 Outer Dowsing\Tech\GIS\DWG\Wing\2023 09 Environmental Statement\Hydrology\Chapter\05356 00012 0709 0 Surface Water Operational Catchments.mxd

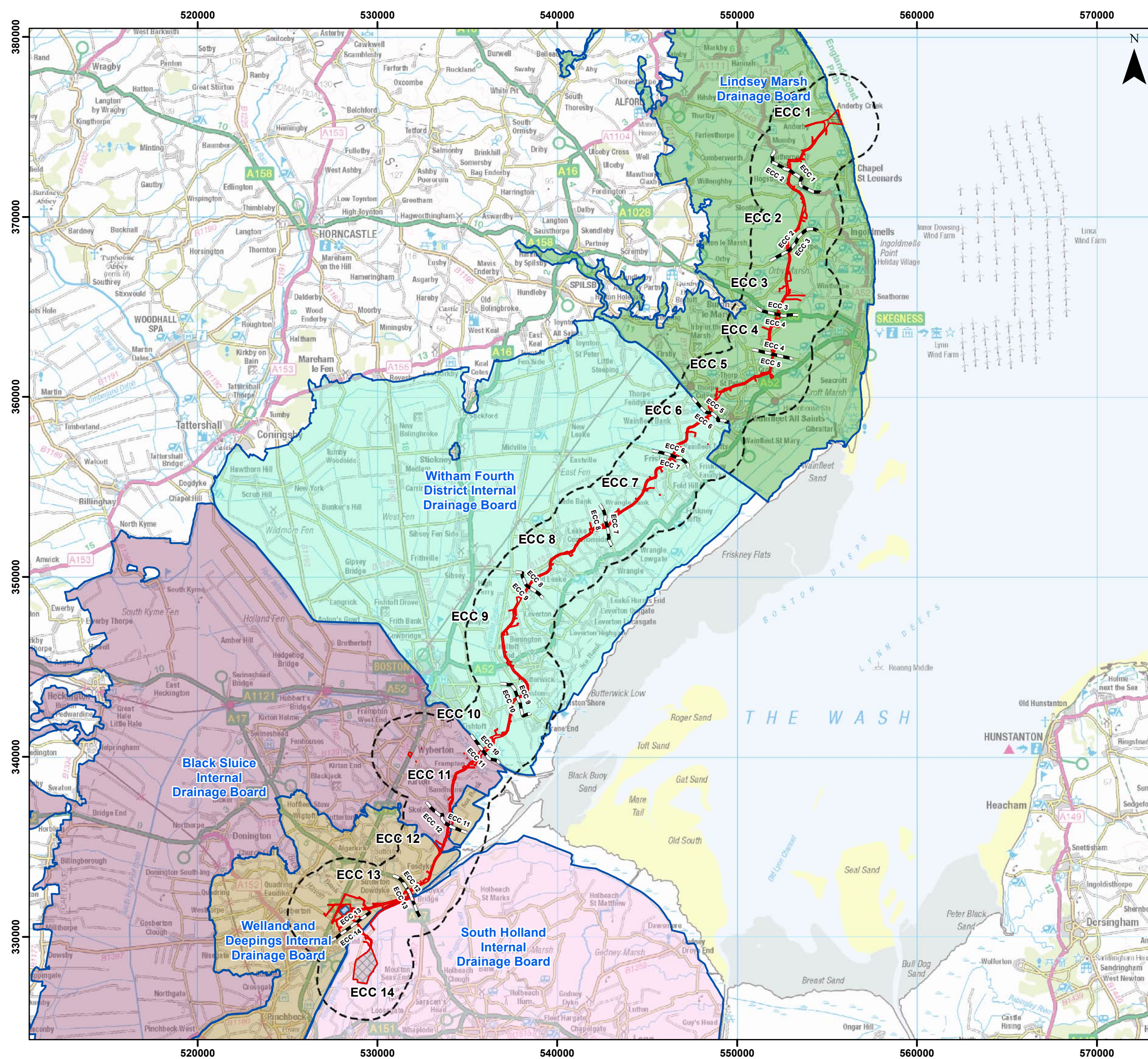

Legend

- Order Limits
- Onshore Substation (OnSS) Footprint
- Landfall Trenchless Works
- Transition Joint Bay Area
- Connection Area
- Hydrology, Hydrogeology and Flood Risk Study Area (Order Limits 2 km Buffer)

Internal Drainage Board Administrative Boundaries

- Black Sluice Internal Drainage Board
- Lindsey Marsh Drainage Board
- South Holland Internal Drainage Board
- Welland and Deepings Internal Drainage Board
- Witham Fourth District Internal Drainage Board

Sources:
Environment Agency copyright and/or database right 2023. All rights reserved.



Coordinate System: British National Grid
 0 5 10 km
 Scale: 1:200,000 A3 Page Size

Environmental Statement
 Internal Drainage Board
 Administrative Boundaries
 Figure 24.3



Date: 27/02/2024
 Produced By: JRS
 Revision: 0.1

© Crown copyright [and database rights] (2024) 0100031673

Document Path: P:\05356 - Gobe Consultants Ltd\00012 GTR4 Outer Dowsing\Tech\GIS\DWG\Wking\2023 09 Environmental Statement\Hydrology\Chapter\05356 00012 0710 Internal Drainage Board Districts.mxd

552000

554000

556000

558000

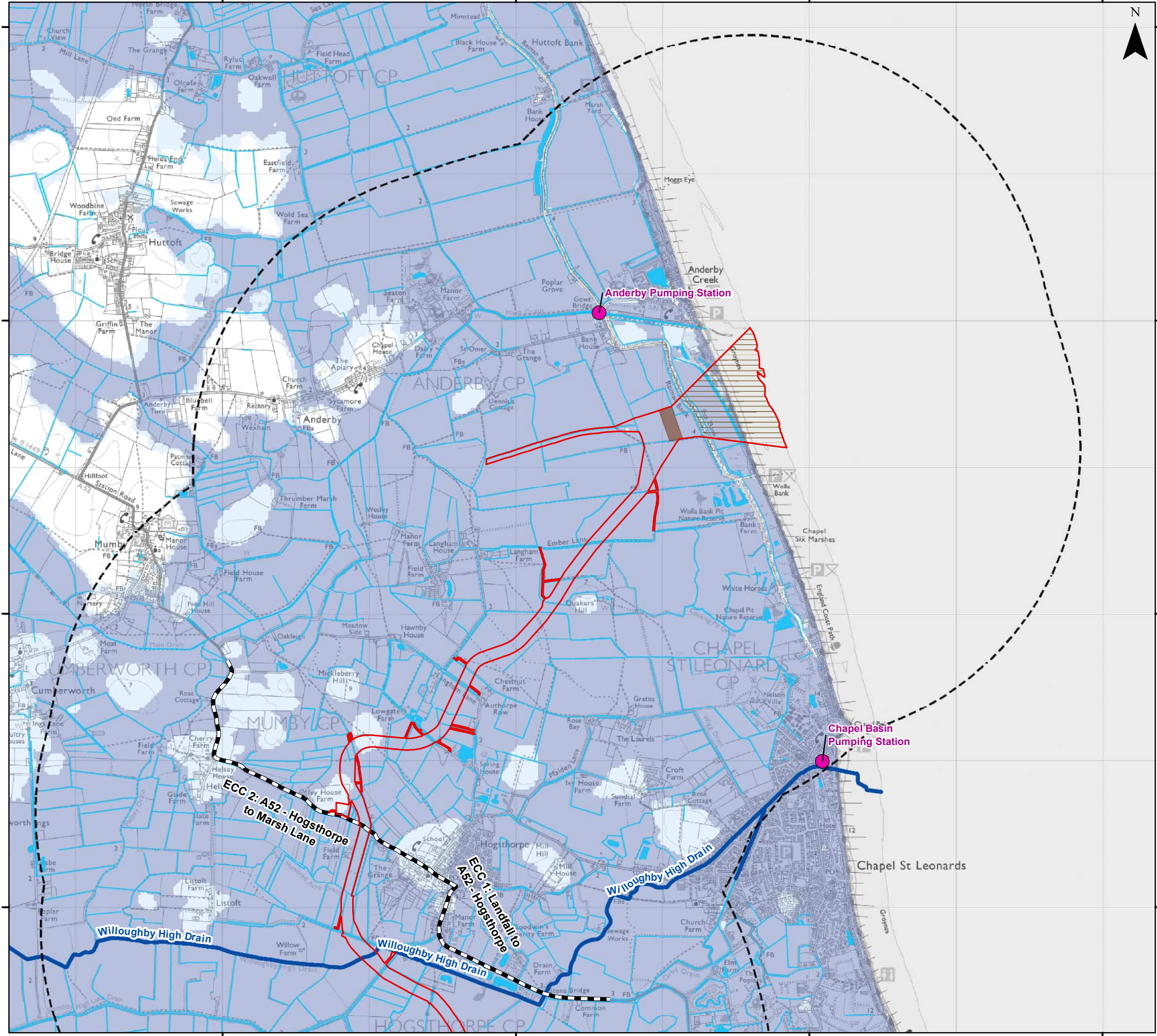

Legend

- Order Limits
- Onshore Segment Break
- Landfall Trenchless Works Area
- Transition Joint Bay Area
- Hydrology, Hydrogeology and Flood Risk Study Area (Order Limits 2 km Buffer)
- Pumping Station
- Statutory Main River
- Minor Watercourse
- Waterbody
- Environment Agency Flood Zone 3
- Environment Agency Flood Zone 2

Sources:
 © Environment Agency copyright and/or database right
 Contains OS data © Crown copyright and database right (2022)

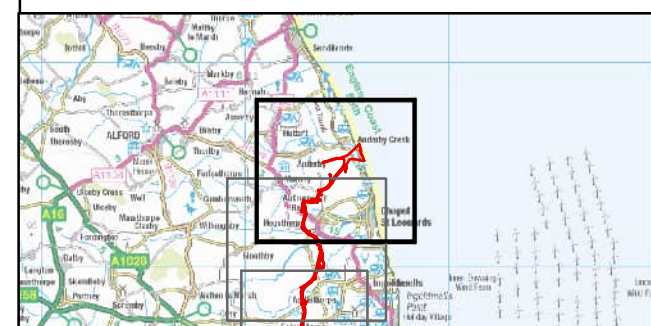

Coordinate System: British National Grid
 0 0.5 1 km

Scale: 1:25,000 A3 Page Size

Environmental Statement
 Watercourses and Flood Zones: ECC 1
 Figure 24.4.1



Date: 08/03/2024
 Produced By: ARE
 Revision: 0.1

© Crown copyright [and database rights] (2024)
 0100031673



552000

554000

556000

558000

378000

376000

374000

372000

370000

368000

366000

364000

Document Path: P:\05356 - Gobe Consultants Ltd\00012 GTR Outer Dowsing\Tech\GIS\DWG\W\12023 09 Environmental Statement\Hydrology\Chapel\05356 00012 0709 0 Watercourses and Flood Zones.mxd

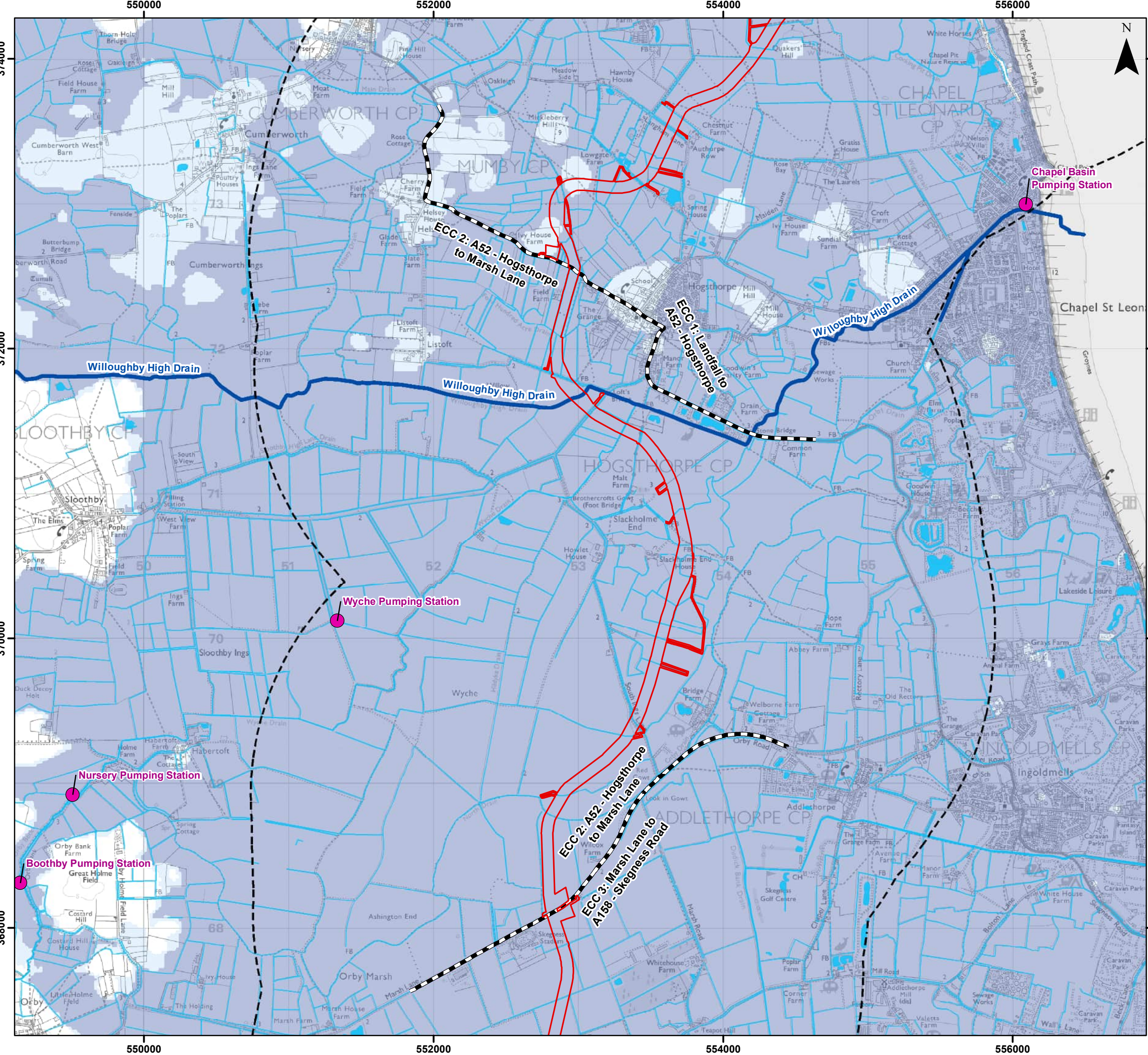

- ### Legend
- Order Limits
 - Onshore Segment Break
 - Hydrology, Hydrogeology and Flood Risk Study Area (Order Limits 2 km Buffer)
 - Pumping Station
 - Statutory Main River
 - Minor Watercourse
 - Waterbody
 - Environment Agency Flood Zone 3
 - Environment Agency Flood Zone 2

Sources:
 © Environment Agency copyright and/or database right.
 Contains OS data © Crown copyright and database right (2022)

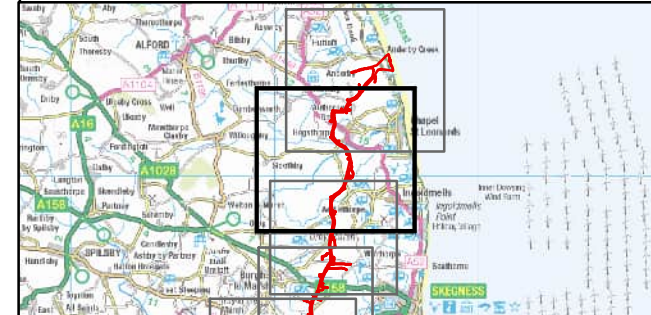

Coordinate System: British National Grid
 0 0.5 1 km
 Scale: 1:25,000 A3 Page Size

Environmental Statement
 Watercourses and Flood Zones: ECC 2
 Figure 24.4.2



Date: 08/03/2024
 Produced By: ARE
 Revision: 0.1

© Crown copyright [and database rights] (2024)
 0100031673

Document Path: P:\05356 - Gobe Consultants Ltd\00012 GTR4 Outer Dowsing\Tech\GIS\DW\W\W\2023 08 Environmental Statement\Hydrology\Chapel\05356 00012 0708 0 Watercourses and Flood Zones.mxd

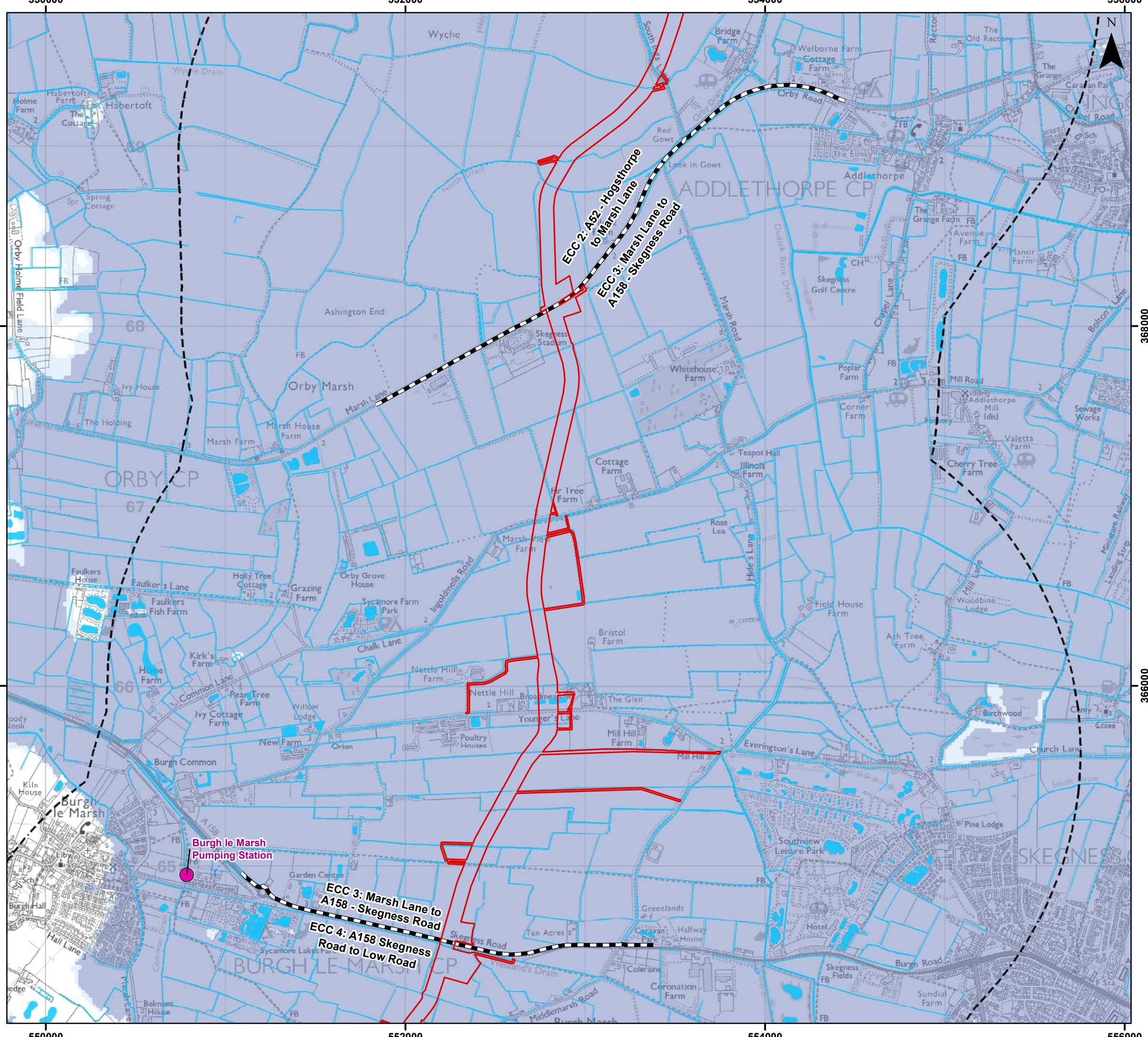

Legend

- Order Limits
- Onshore Segment Break
- Hydrology, Hydrogeology and Flood Risk Study Area (Order Limits 2 km Buffer)
- Pumping Station
- Statutory Main River
- Minor Watercourse
- Waterbody
- Environment Agency Flood Zone 3
- Environment Agency Flood Zone 2

Sources:
 © Environment Agency copyright and/or database right.
 Contains OS data © Crown copyright and database right (2022)

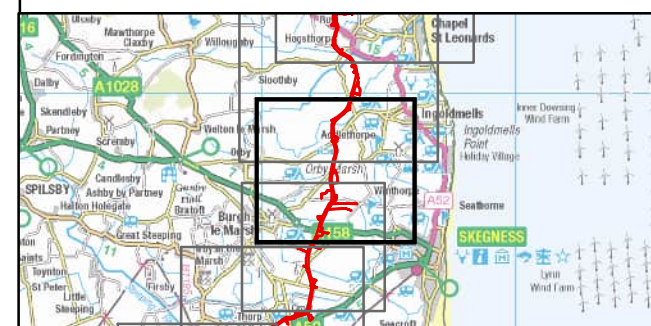

Coordinate System: British National Grid
 0 0.5 1 km
 Scale: 1:20,000 A3 Page Size

Environmental Statement
 Watercourses and Flood Zones: ECC 3
 Figure 24.4.3



Date: 08/03/2024
 Produced By: ARE
 Revision: 0.1

© Crown copyright [and database rights] (2024)
 0100031673

Document Path: P:\05356 - Gobe Consultants Ltd\0012 GTR4 Outer Dowsing\Tech\GIS\DWG\Wiring\2023 08 Environmental Statement\Hydrology\Chapter\05356 0012 07 08 0 Watercourses and Flood Zones.mxd

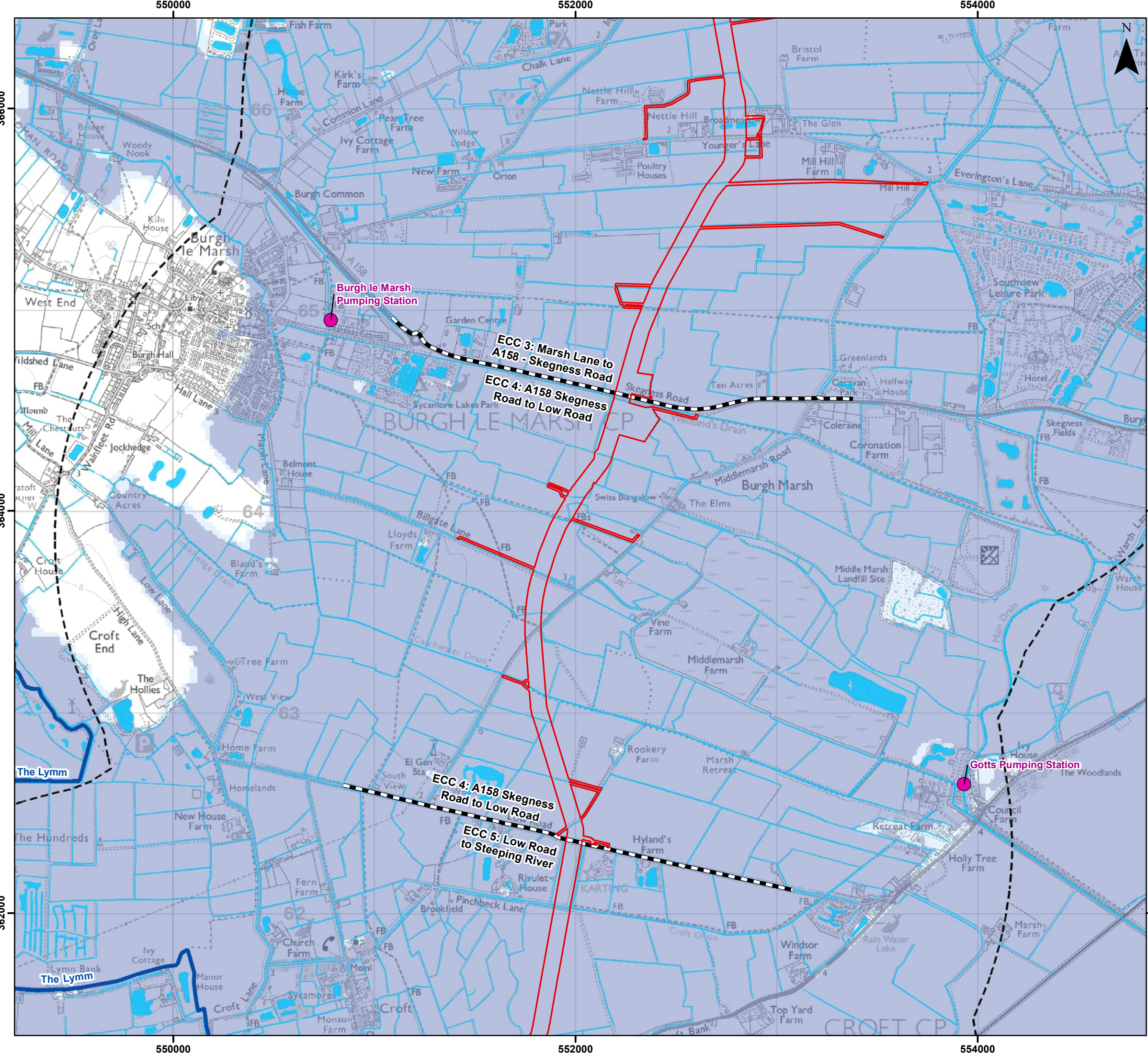

- ### Legend
- Order Limits
 - Onshore Segment Break
 - Hydrology, Hydrogeology and Flood Risk Study Area (Order Limits 2 km Buffer)
 - Pumping Station
 - Statutory Main River
 - Minor Watercourse
 - Waterbody
 - Environment Agency Flood Zone 3
 - Environment Agency Flood Zone 2

Sources:
 © Environment Agency copyright and/or database right.
 Contains OS data © Crown copyright and database right (2022)

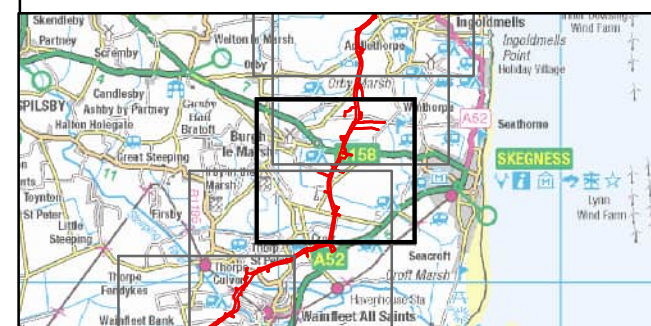

Coordinate System: British National Grid
 0 0.5 1 km
 Scale: 1:18,000 A3 Page Size

Environmental Statement
 Watercourses and Flood Zones: ECC 4
 Figure 24.4.4



Date: 08/03/2024
 Produced By: ARE
 Revision: 0.1

© Crown copyright [and database rights] (2024)
 0100031673

Document Path: P:\05356 - Gobe Consultants Ltd\0012 GTRA Outer Dowsing\Tech\GIS\DWG\Wing\2023 08 Environmental Statement\Hydrology\Chapter\05356 0012 07 08 0 Watercourses and Flood Zones.mxd

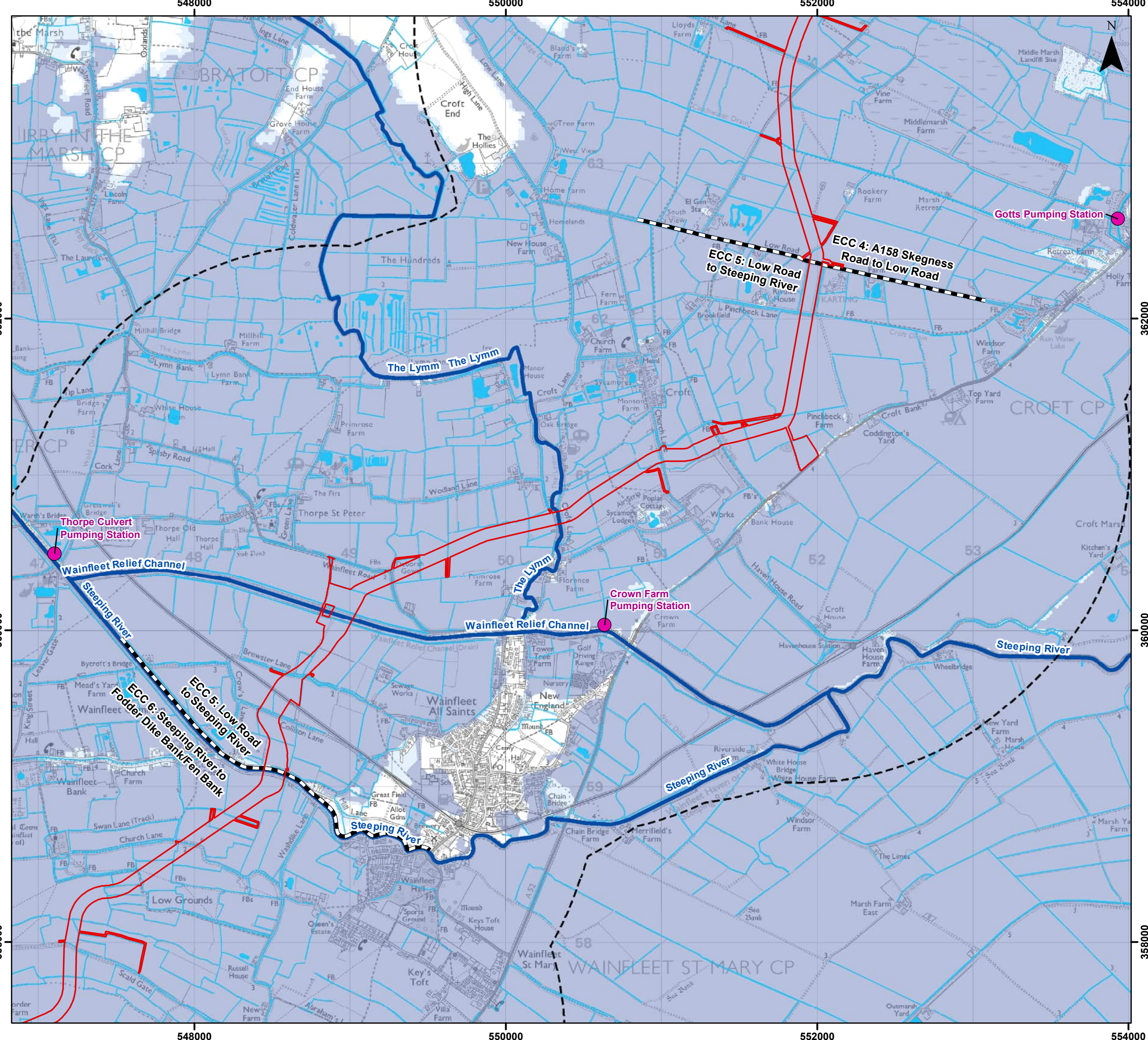

Legend

- Order Limits
- Onshore Segment Break
- Hydrology, Hydrogeology and Flood Risk Study Area (Order Limits 2 km Buffer)
- Pumping Station
- Statutory Main River
- Minor Watercourse
- Waterbody
- Environment Agency Flood Zone 3
- Environment Agency Flood Zone 2

Sources:
 © Environment Agency copyright and/or database right.
 Contains OS data © Crown copyright and database right (2022)

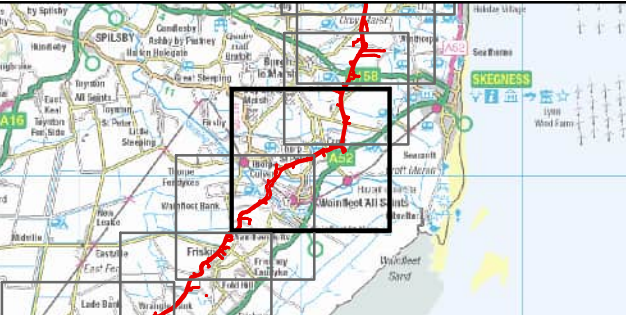

Coordinate System: British National Grid

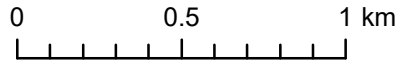

Scale: 1:23,000 A3 Page Size

Environmental Statement
 Watercourses and Flood Zones: ECC 5

Figure 24.4.5



Date: 08/03/2024
 Produced By: ARE
 Revision: 0.1



© Crown copyright [and database rights] (2024)
 0100031673

Document Path: P:\05356 - Gobe Consultants Ltd\0012 GTR Outer Dowsing\Tech\GIS\DWG\Wainflet\2023 08 Environmental Statement\Hydrology\Chapter\05356_0012_0708_0 Watercourses and Flood Zones.mxd

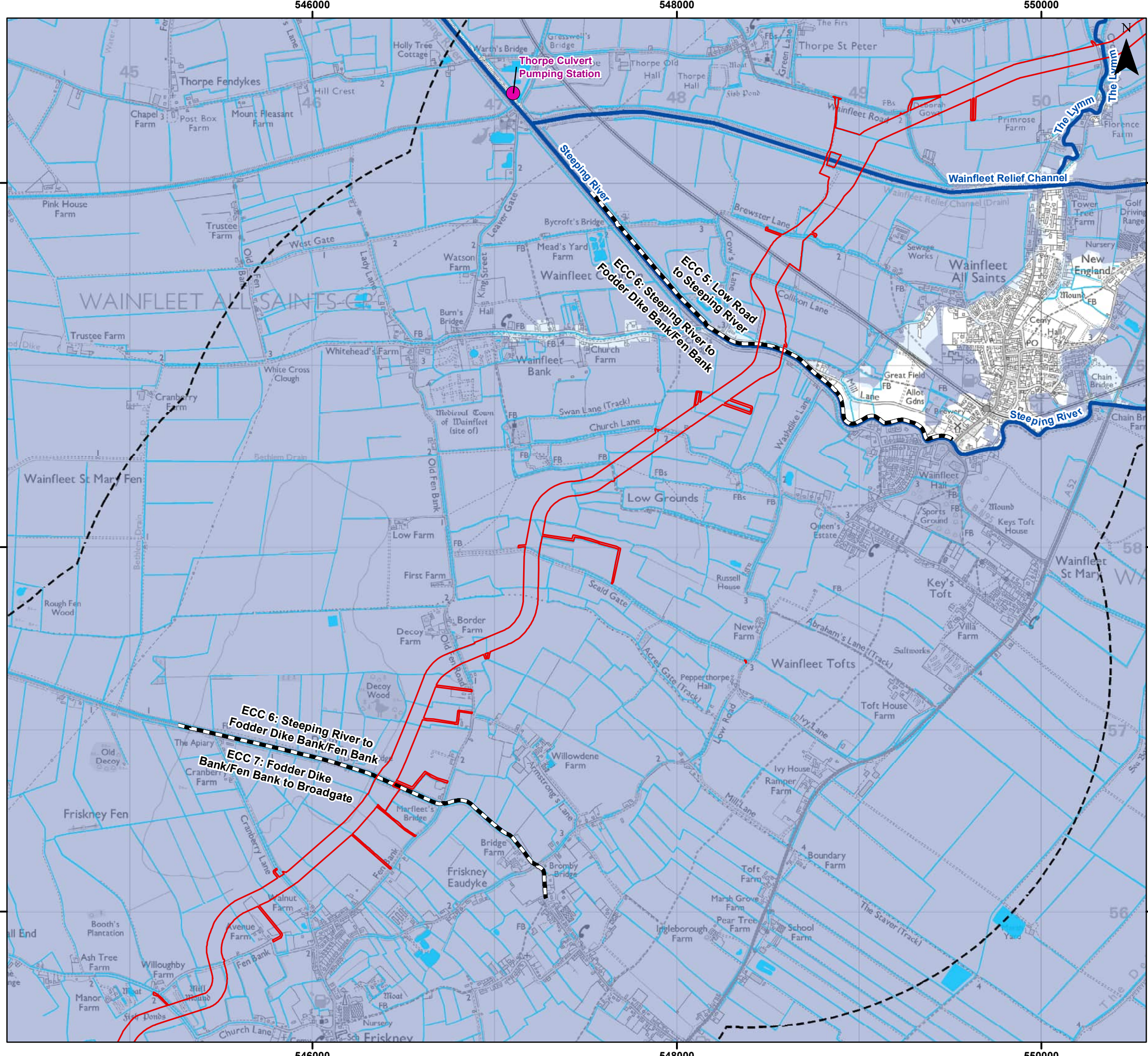

- ### Legend
- Order Limits
 - Onshore Segment Break
 - Hydrology, Hydrogeology and Flood Risk Study Area (Order Limits 2 km Buffer)
 - Pumping Station
 - Statutory Main River
 - Minor Watercourse
 - Waterbody
 - Environment Agency Flood Zone 3
 - Environment Agency Flood Zone 2

Sources:
 © Environment Agency copyright and/or database right.
 Contains OS data © Crown copyright and database right (2022)

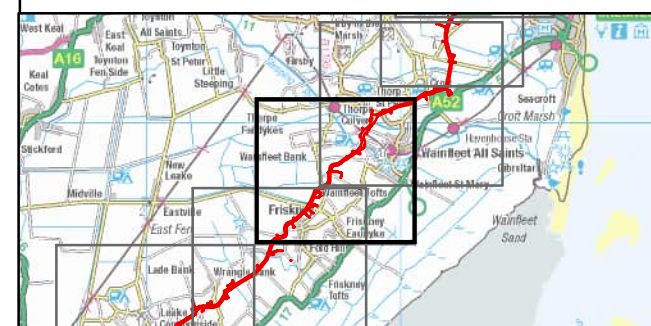

Coordinate System: British National Grid
 0 0.5 1 km
 Scale: 1:20,000 A3 Page Size

Environmental Statement
 Watercourses and Flood Zones: ECC 6
 Figure 24.4.6



Date: 08/03/2024
 Produced By: ARE
 Revision: 0.1

© Crown copyright [and database rights] (2024)
 0100031673

Document Path: P:\05356 - Gobe Consultants Ltd\0012 GTR Outer Dowsing\Tech\GIS\DWG\Wainfleet\2023 08 Environmental Statement\Hydrology\Chapter\05356_0012_0708_0 Watercourses and Flood Zones.mxd

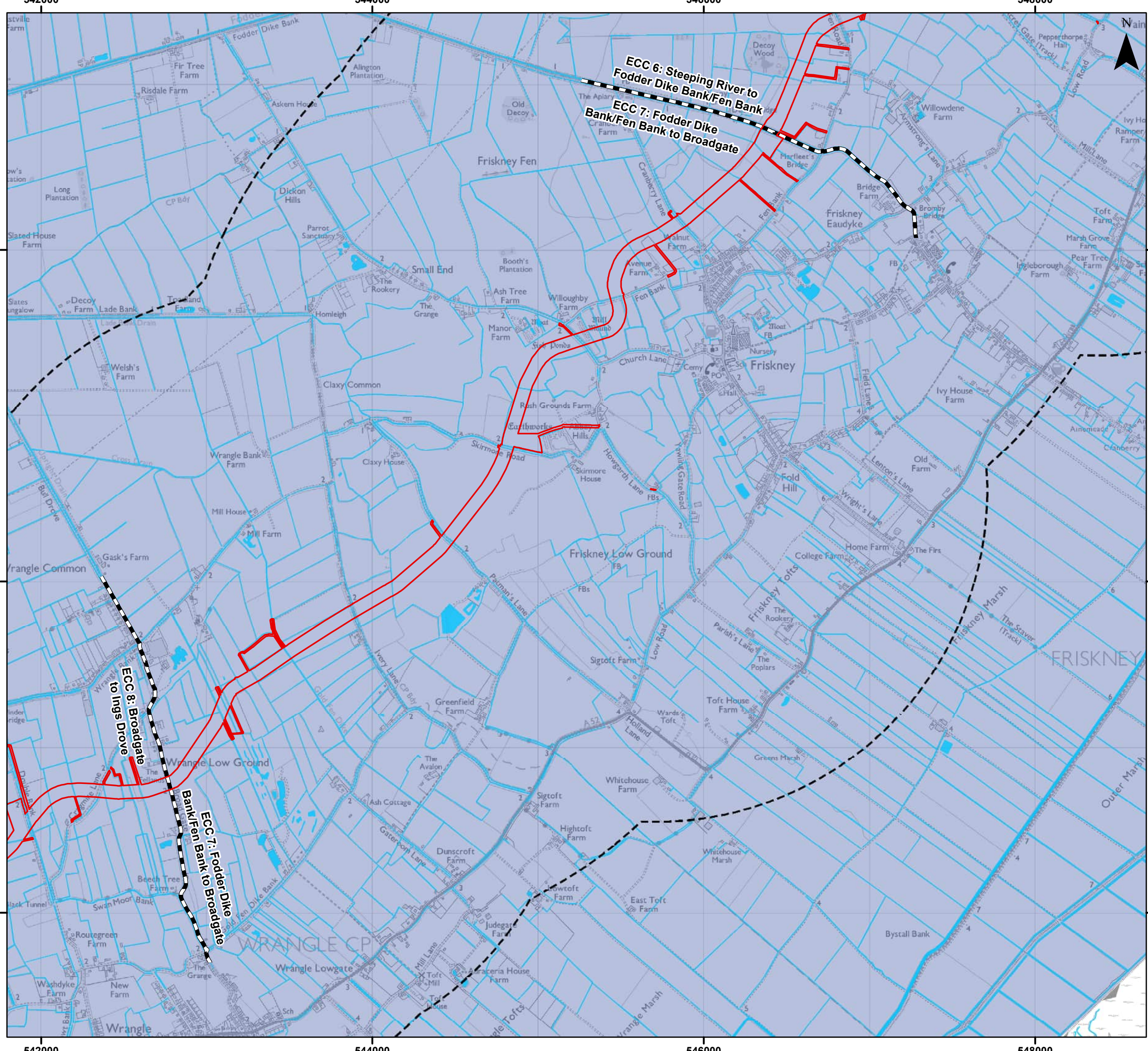

Legend

- Order Limits
- Onshore Segment Break
- Hydrology, Hydrogeology and Flood Risk Study Area (Order Limits 2 km Buffer)
- Pumping Station
- Statutory Main River
- Minor Watercourse
- Waterbody
- Environment Agency Flood Zone 3
- Environment Agency Flood Zone 2

Sources:
 © Environment Agency copyright and/or database right.
 Contains OS data © Crown copyright and database right (2022)

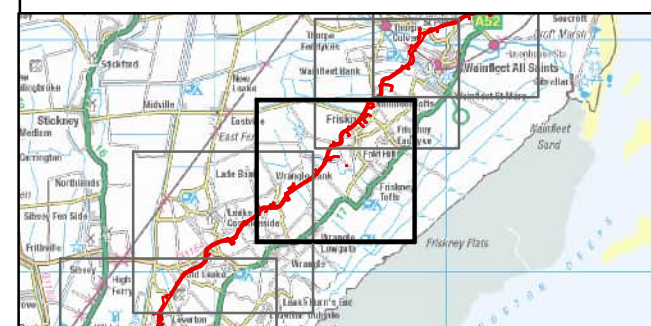

Coordinate System: British National Grid
 0 0.5 1 km
 Scale: 1:22,000 A3 Page Size

Environmental Statement
 Watercourses and Flood Zones: ECC 7
 Figure 24.4.7



Date: 08/03/2024
 Produced By: ARE
 Revision: 0.1

© Crown copyright [and database rights] (2024)
 0100031673

Document Path: P:\05356 - Gobe Consultants Ltd\0012 GTR Outer Dowsing\Tech\GIS\DWG\Wiring\2023 08 Environmental Statement\Hydrology\Chapter\05356 0012_0708_0 Watercourses and Flood Zones.mxd

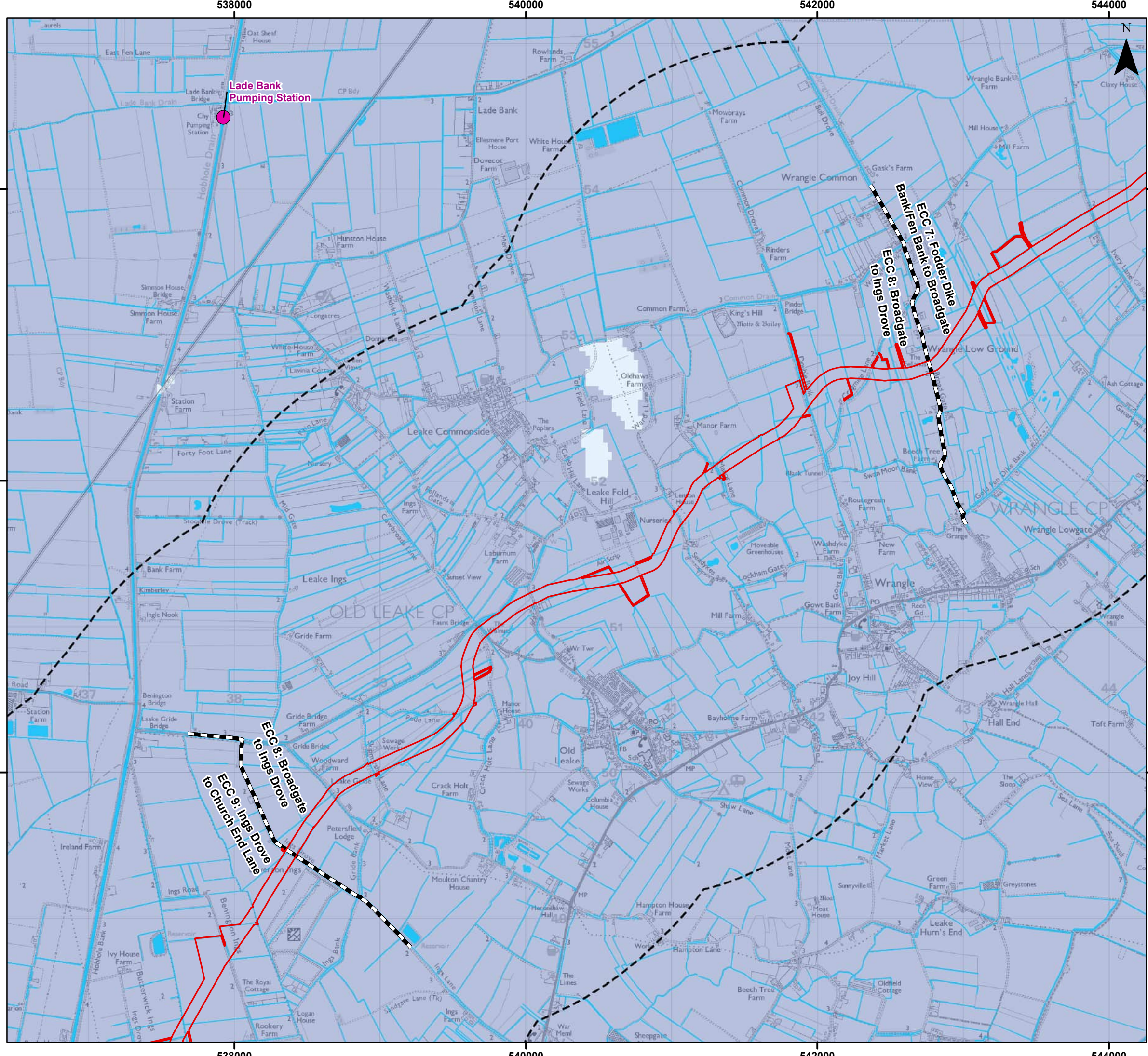

Legend

- Order Limits
- Onshore Segment Break
- Hydrology, Hydrogeology and Flood Risk Study Area (Order Limits 2 km Buffer)
- Pumping Station
- Statutory Main River
- Minor Watercourse
- Waterbody
- Environment Agency Flood Zone 3
- Environment Agency Flood Zone 2

Sources:
 © Environment Agency copyright and/or database right.
 Contains OS data © Crown copyright and database right (2022)



Coordinate System: British National Grid
 0 0.5 1 km
 Scale: 1:25,000
 A3 Page Size

Environmental Statement
 Watercourses and Flood Zones: ECC 8
 Figure 24.4.8



Document Path: P:\05356 - Gobe Consultants Ltd\0012 GTR4 Outer Dowsing\Tech\GIS\DW\W\W\2023 08 Environmental Statement\Hydrology\Chapter\05356_0012_0708_0 Watercourses and Flood Zones.mxd

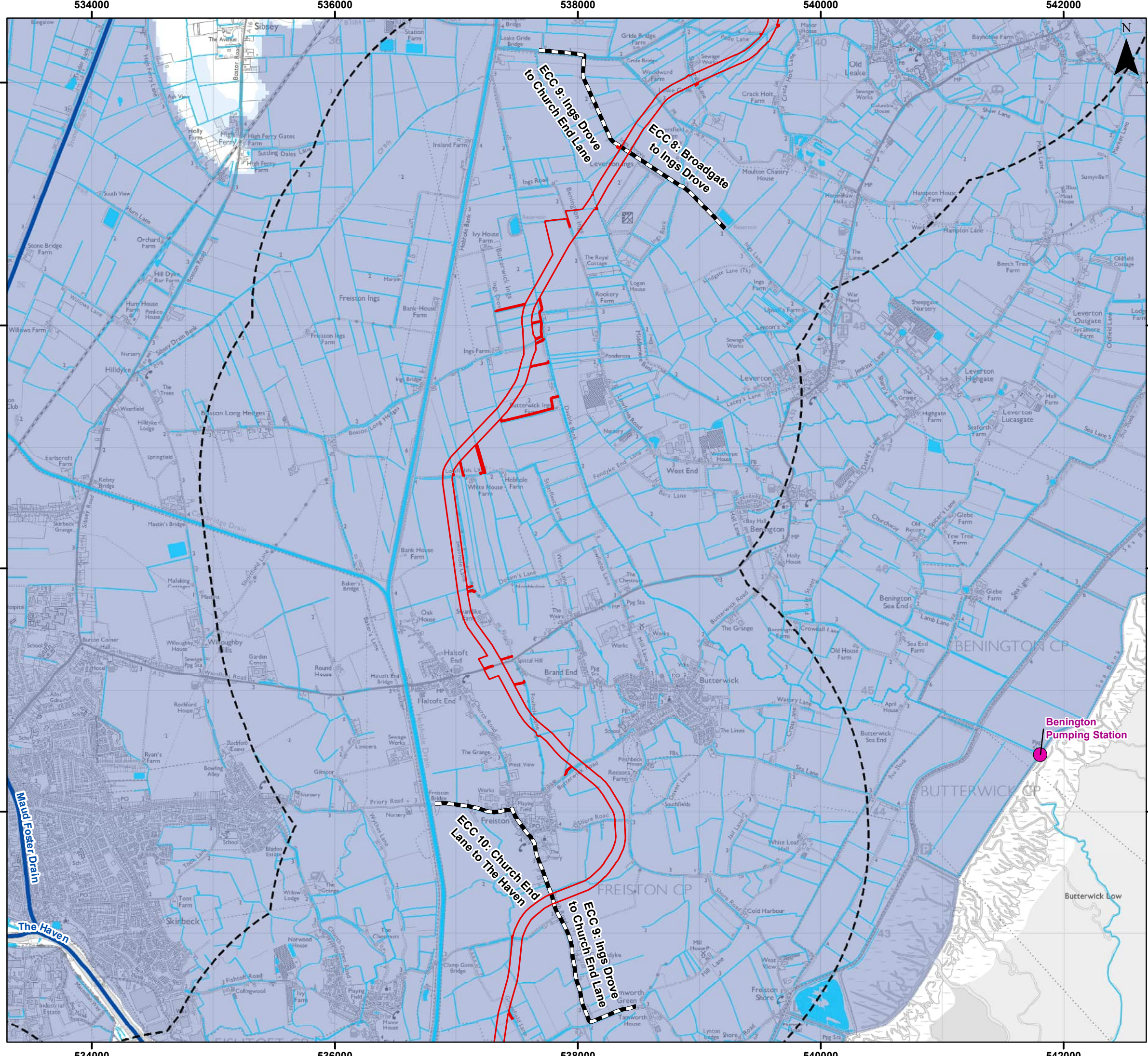

- ### Legend
- Order Limits
 - Onshore Segment Break
 - Hydrology, Hydrogeology and Flood Risk Study Area (Order Limits 2 km Buffer)
 - Pumping Station
 - Statutory Main River
 - Minor Watercourse
 - Waterbody
 - Environment Agency Flood Zone 3
 - Environment Agency Flood Zone 2

Sources:
 © Environment Agency copyright and/or database right.
 Contains OS data © Crown copyright and database right (2022)



Coordinate System: British National Grid
 0 0.5 1 km
 Scale: 1:30,000
 A3 Page Size

Environmental Statement
 Watercourses and Flood Zones: ECC 9
 Figure 24.4.9



Date: 08/03/2024
 Produced By: ARE
 Revision: 0.1

© Crown copyright [and database rights] (2024)
 0100031673

Document Path: P:\05356 - Gobe Consultants Ltd\0012 GTR4 Outer Dowsing\Tech\GIS\DWG\Wind\2023_09 Environmental Statement\Hydrology\Chapter\05356_0012_0709_0 Watercourses and Flood Zones.mxd

536000

538000

344000

344000

342000

342000

340000

340000

536000

538000

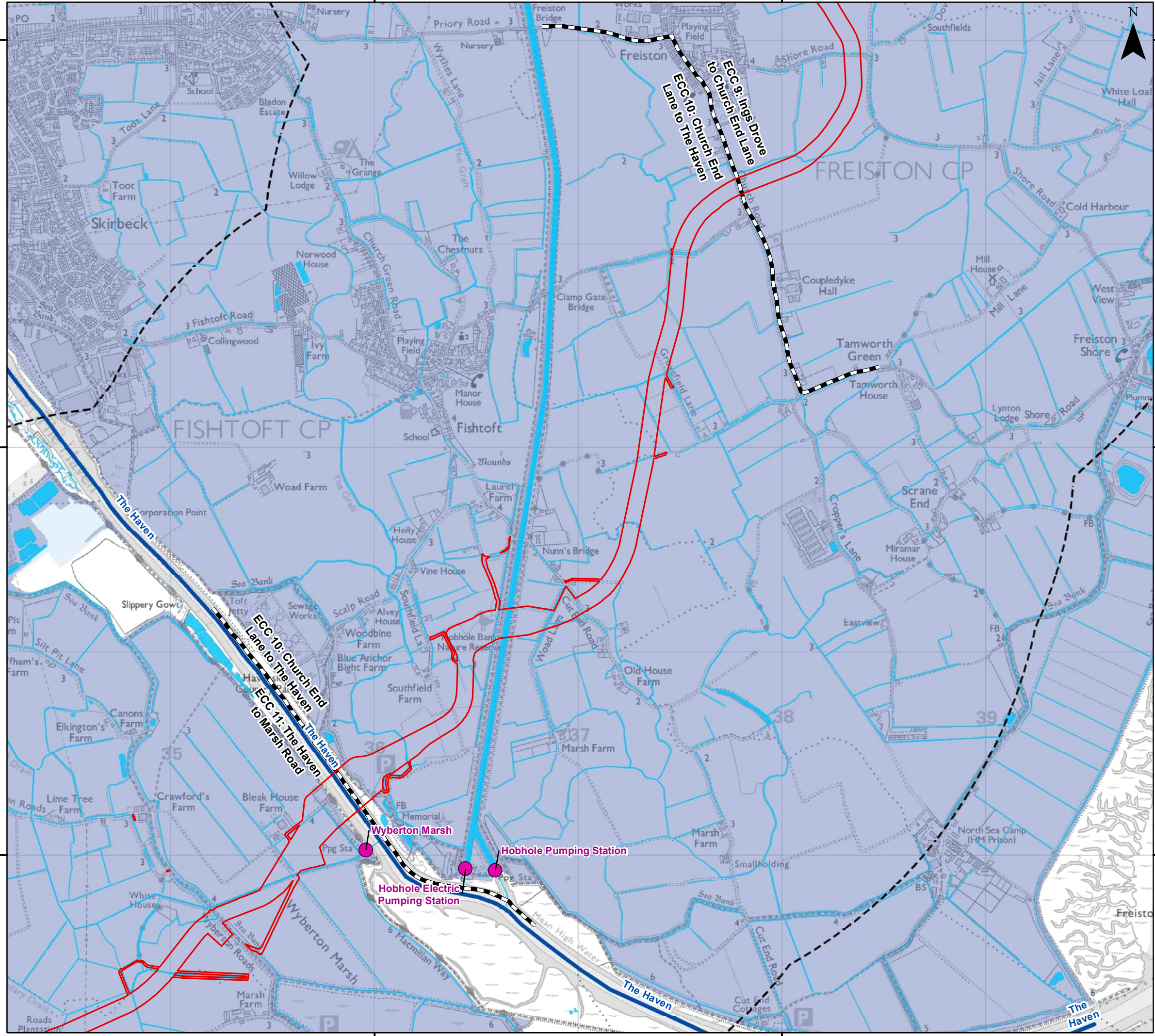

Legend

- Order Limits
- Onshore Segment Break
- Hydrology, Hydrogeology and Flood Risk Study Area (Order Limits 2 km Buffer)
- Pumping Station
- Statutory Main River
- Minor Watercourse
- Waterbody
- Environment Agency Flood Zone 3
- Environment Agency Flood Zone 2

Sources:
 © Environment Agency copyright and/or database right.
 Contains OS data © Crown copyright and database right (2022)

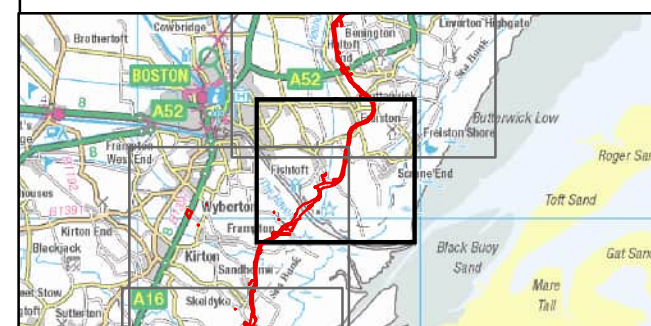

Coordinate System: British National Grid

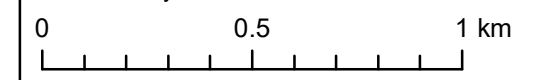

Scale: 1:18,000 A3 Page Size

Environmental Statement

Watercourses and Flood Zones: ECC 10

Figure 24.4.10



Date: 08/03/2024
 Produced By: ARE
 Revision: 0.1



© Crown copyright [and database rights] (2024)
 0100031673

Document Path: F:\05356 - Gobe Consultants Ltd\0012 GTR4 Outer Dowsing\Tech\GIS\DWG\Wiring\2023 09 Environmental Statement\Hydrology\Chapter\05356 0012 0708 0 Watercourses and Flood Zones.mxd

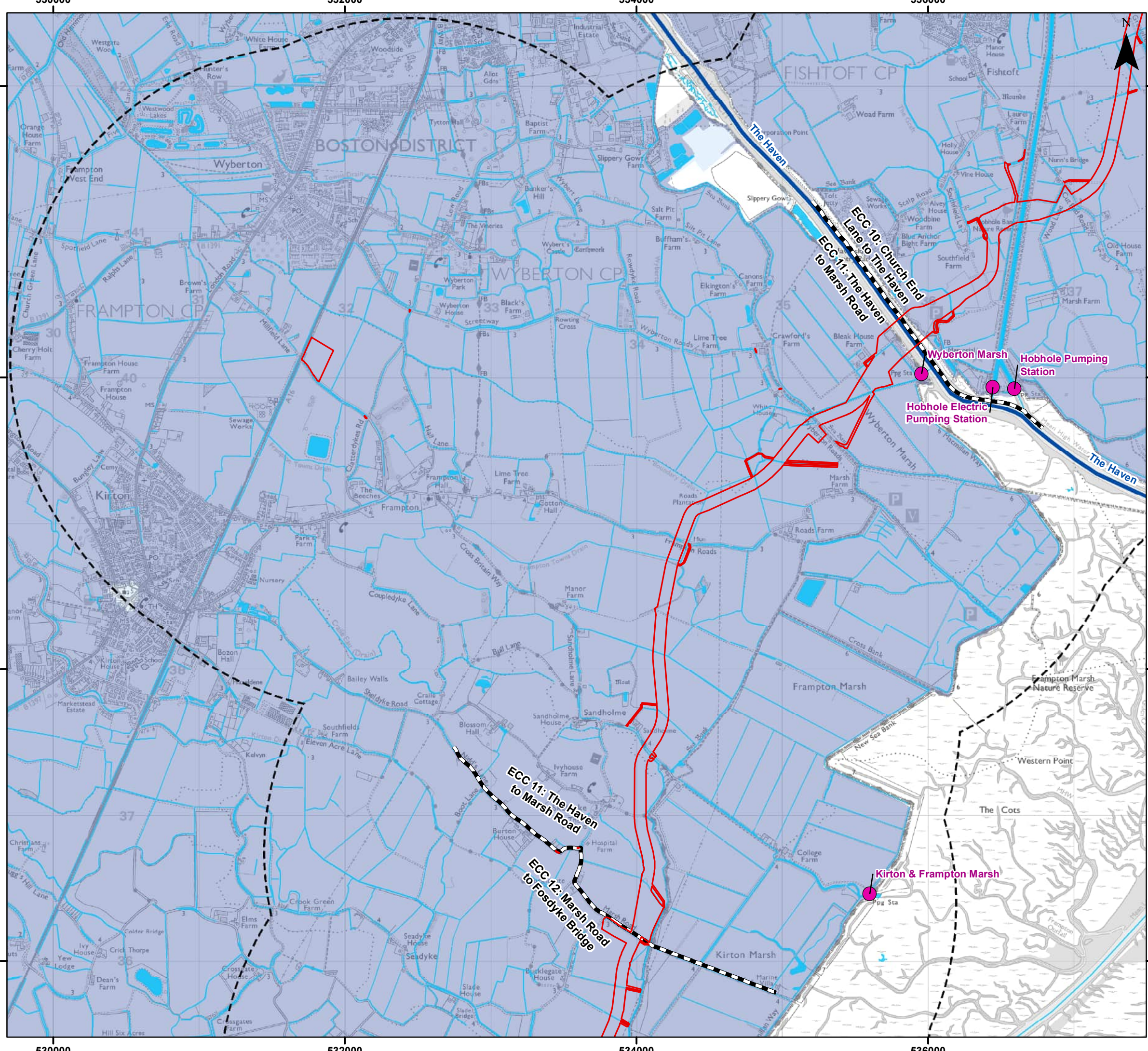

- ### Legend
- Order Limits
 - Onshore Segment Break
 - Hydrology, Hydrogeology and Flood Risk Study Area (Order Limits 2 km Buffer)
 - Pumping Station
 - Statutory Main River
 - Minor Watercourse
 - Waterbody
 - Environment Agency Flood Zone 3
 - Environment Agency Flood Zone 2

Sources:
 © Environment Agency copyright and/or database right.
 Contains OS data © Crown copyright and database right (2022)

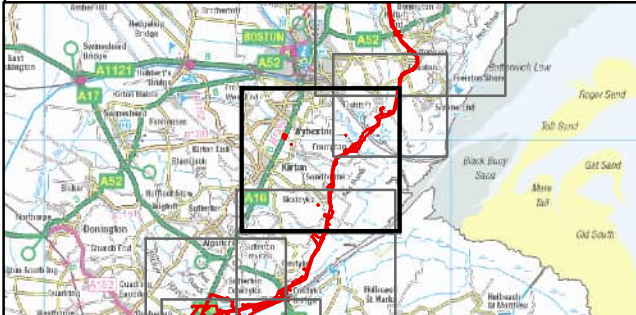

Coordinate System: British National Grid
 0 0.5 1 km
 Scale: 1:25,000 A3 Page Size

Environmental Statement
 Watercourses and Flood Zones: ECC 11
 Figure 24.4.11



Date: 08/03/2024
 Produced By: ARE
 Revision: 0.1

© Crown copyright [and database rights] (2024)
0100031673

Document Path: P:\05356 - Gobe Consultants Ltd\00012 GTR4 Outer Dowsing\Tech\GIS\DWG\Wiring\2023 08 Environmental Statement\Hydrology\Chapter\05356 00012 0708 0 Watercourses and Flood Zones.mxd

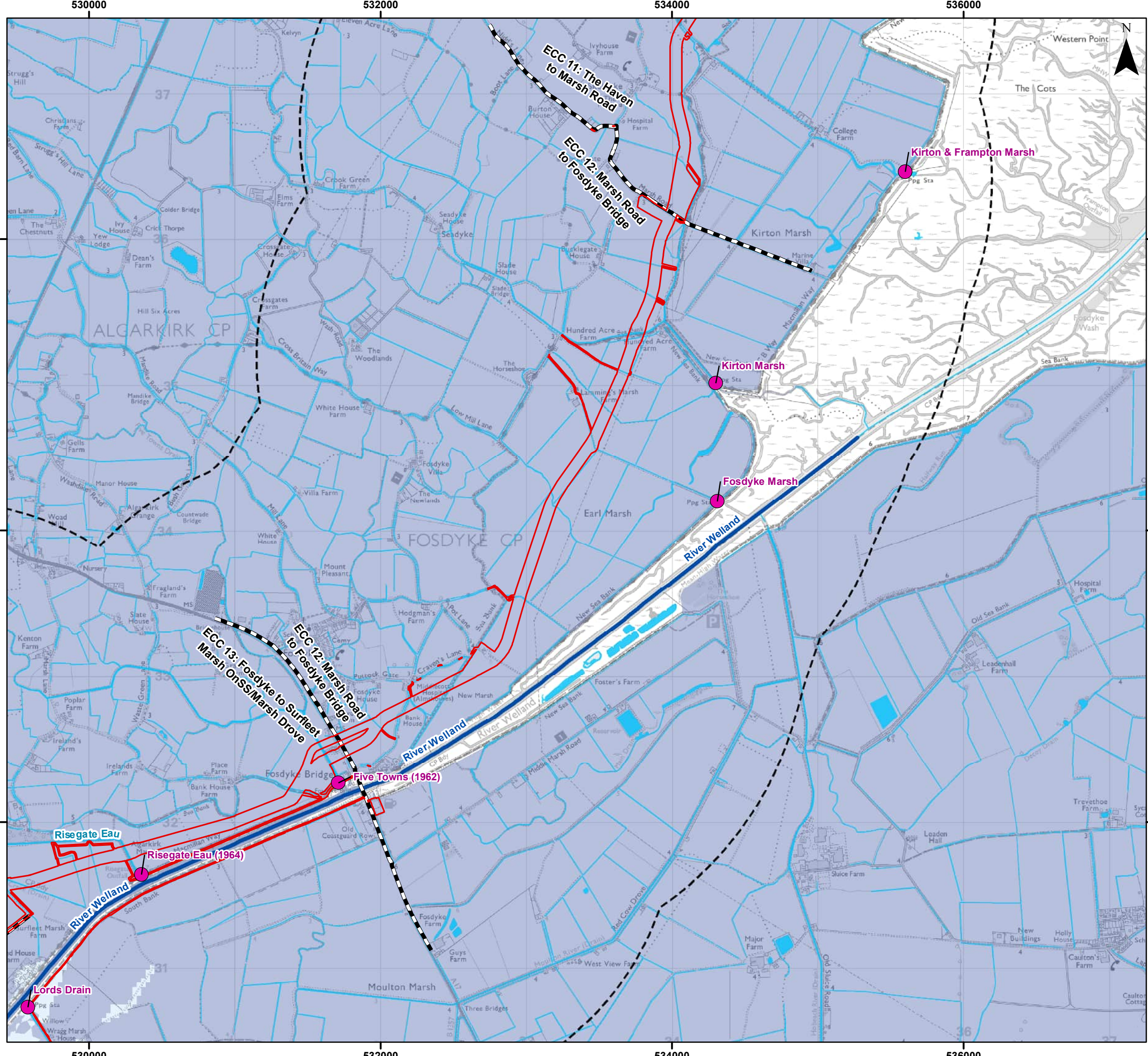

Legend

- Order Limits
- Onshore Segment Break
- Hydrology, Hydrogeology and Flood Risk Study Area (Order Limits 2 km Buffer)
- Pumping Station
- Statutory Main River
- Minor Watercourse
- Waterbody
- Environment Agency Flood Zone 3
- Environment Agency Flood Zone 2

Sources:
 © Environment Agency copyright and/or database right.
 Contains OS data © Crown copyright and database right (2022)

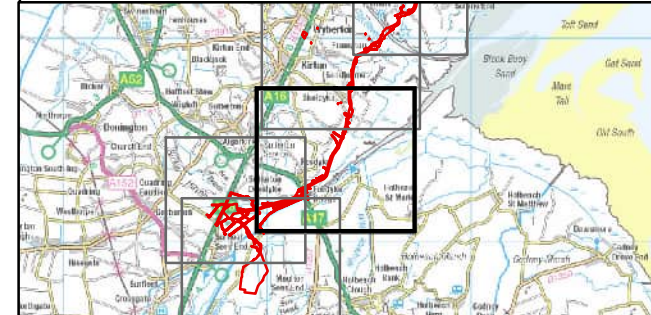

Coordinate System: British National Grid
 0 0.5 1 km
 Scale: 1:25,000 A3 Page Size

Environmental Statement
 Watercourses and Flood Zones: ECC 12
 Figure 24.4.12



OUTER DOWSING
OFFSHORE WIND



Date: 08/03/2024
 Produced By: ARE
 Revision: 0.1

© Crown copyright [and database rights] (2024)
 0100031673











Document Path: P:\05356 - Gobe Consultants Ltd\0012 GTR4 Outer Dosing\Tech\GIS\DWG\Wiring\2023 08 Environmental Statement\Hydrology\Chapter\05356 0012 07 08 0 Watercourses and Flood Zones.mxd

526000

528000

530000

Legend

-  Order Limits
-  Onshore Segment Break
-  Onshore Substation (OnSS) Footprint
-  Connection Area
-  Hydrology, Hydrogeology and Flood Risk Study Area (Order Limits 2 km Buffer)
-  Pumping Station
-  Statutory Main River
-  Minor Watercourse
-  Waterbody
-  Environment Agency Flood Zone 3
-  Environment Agency Flood Zone 2

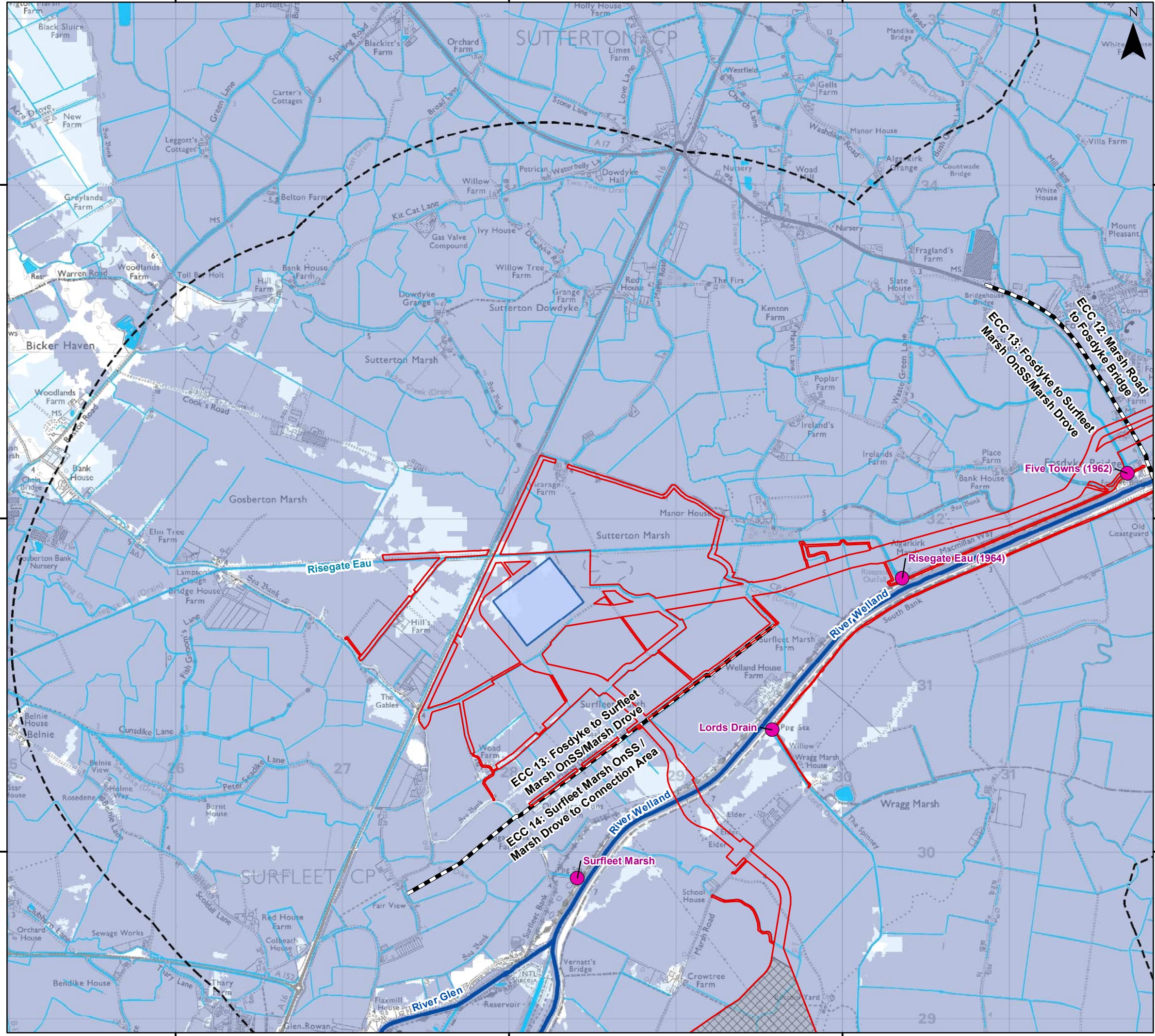

Sources:
 © Environment Agency copyright and/or database right.
 Contains OS data © Crown copyright and database right (2022)

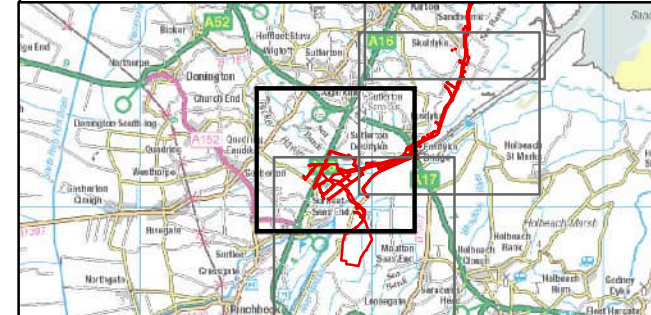

Coordinate System: British National Grid
 0 0.5 1 km
 Scale: 1:22,000
 A3 Page Size

Environmental Statement
 Watercourses and Flood Zones: ECC 13
 Figure 24.4.13



Date: 08/03/2024
 Produced By: ARE
 Revision: 0.1

© Crown copyright [and database rights] (2024)
 0100031673

526000

528000

530000

334000

334000

332000

332000

330000

330000

Document Path: P:\05356 - Gobe Consultants Ltd\0012 GTR Outer Dowsing\Tech\GIS\DWG\Wing\2023 09 Environmental Statement\Hydrology\Chapter\05356 0012 0708 0 Watercourses and Flood Zones.mxd

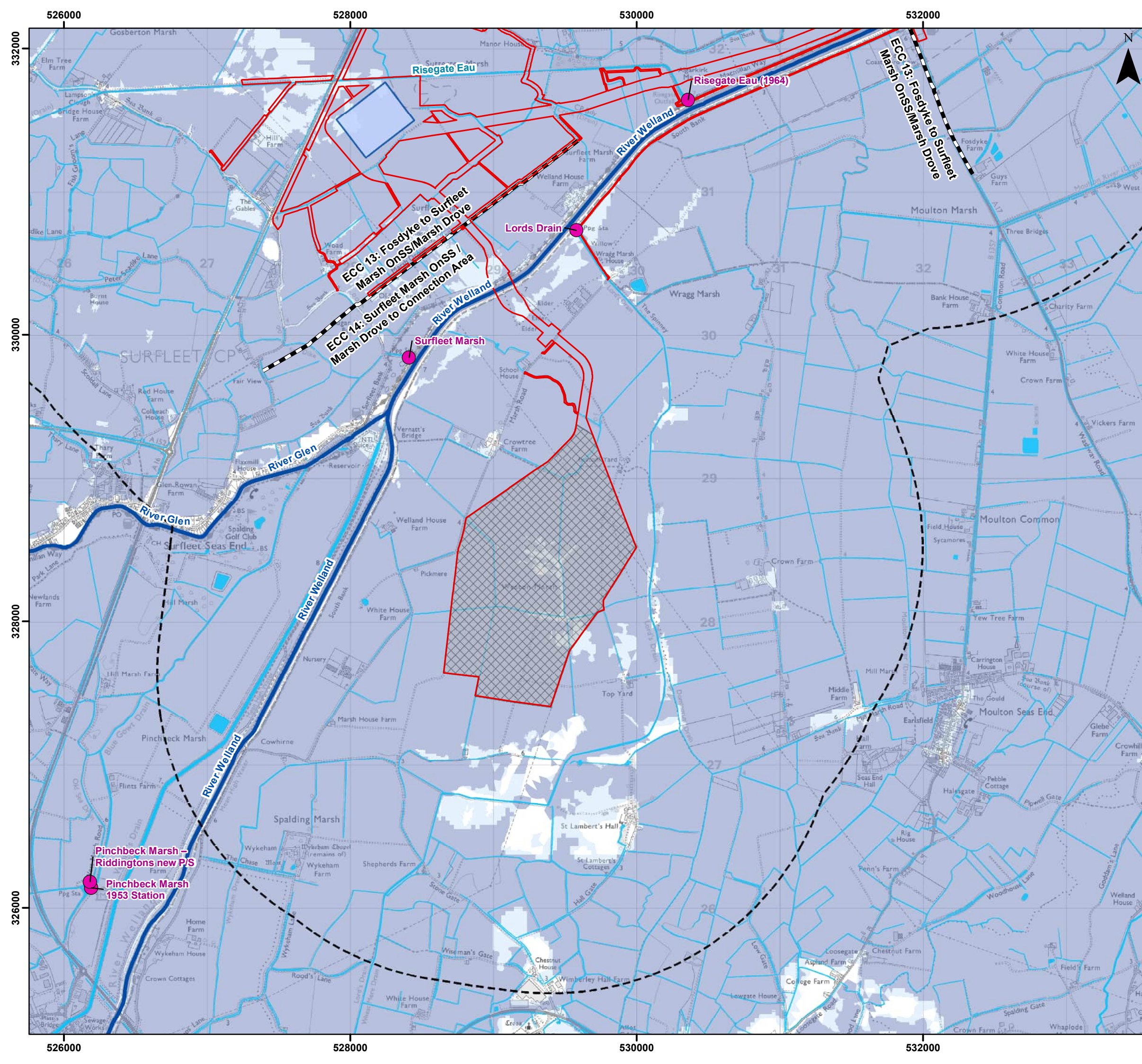

Legend

- Order Limits
- Onshore Segment Break
- Onshore Substation (OnSS) Footprint
- Connection Area
- Hydrology, Hydrogeology and Flood Risk Study Area (Order Limits 2 km Buffer)
- Pumping Station
- Statutory Main River
- Minor Watercourse
- Waterbody
- Environment Agency Flood Zone 3
- Environment Agency Flood Zone 2

Sources:
 © Environment Agency copyright and/or database right.
 Contains OS data © Crown copyright and database right (2022)

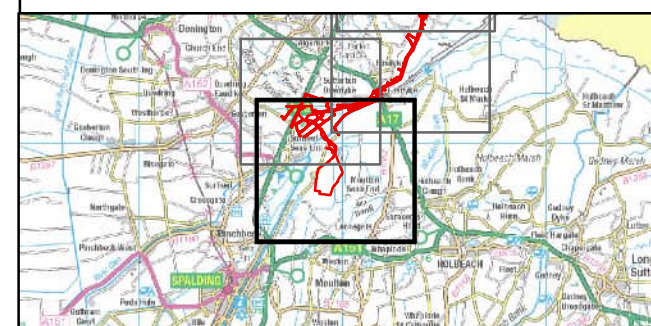

Coordinate System: British National Grid
 0 0.5 1 km
 Scale: 1:25,000 A3 Page Size

Environmental Statement
 Watercourses and Flood Zones: ECC 14
 Figure 24.4.14



OUTER DOWSING
OFFSHORE WIND



Date: 08/03/2024
 Produced By: ARE
 Revision: 0.1

© Crown copyright [and database rights] (2024)
 0100031673

Document Path: P:\05356 - Gobe Consultants Ltd\0012 GTR4 Outer Dowsing\Tech\GIS\DW\W\W\2023 09 Environmental Statement\Hydrology\Chapter\05356 0012 07 08 0 Watercourses and Flood Zones.mxd

552000

554000

556000

558000



Legend

- Order Limits
- Onshore Segment Break
- Landfall Trenchless Works Area
- Transition Joint Bay Area
- Hydrology, Hydrogeology and Flood Risk Study Area (Order Limits 2 km Buffer)
- Abstraction Licence Location
- Private Water Supply Location
- Discharge Point Location

Bedrock Aquifer Designation (Clipped to Onshore Order Limits)

- Principal Aquifer

Source Protection Zone

- 1
- 1c
- 2
- 2c
- 3

Sources:
 © Environment Agency copyright and/or database right.
 Contains OS data © Crown copyright and database right (2022)
 Bedrock Aquifer Designation data sourced from Environment Agency and British Geological Survey

Coordinate System: British National Grid
 0 0.5 1 km
 Scale: 1:25,000

Environmental Statement
 Aquifer Designations, Source Protection Zones, Abstraction and Discharge Locations:
 ECC 1
 Figure 24.5.1

Date: 28/02/2024
 Produced By: JRS
 Revision: 0.1

© Crown copyright [and database rights] (2024)
 0100031673

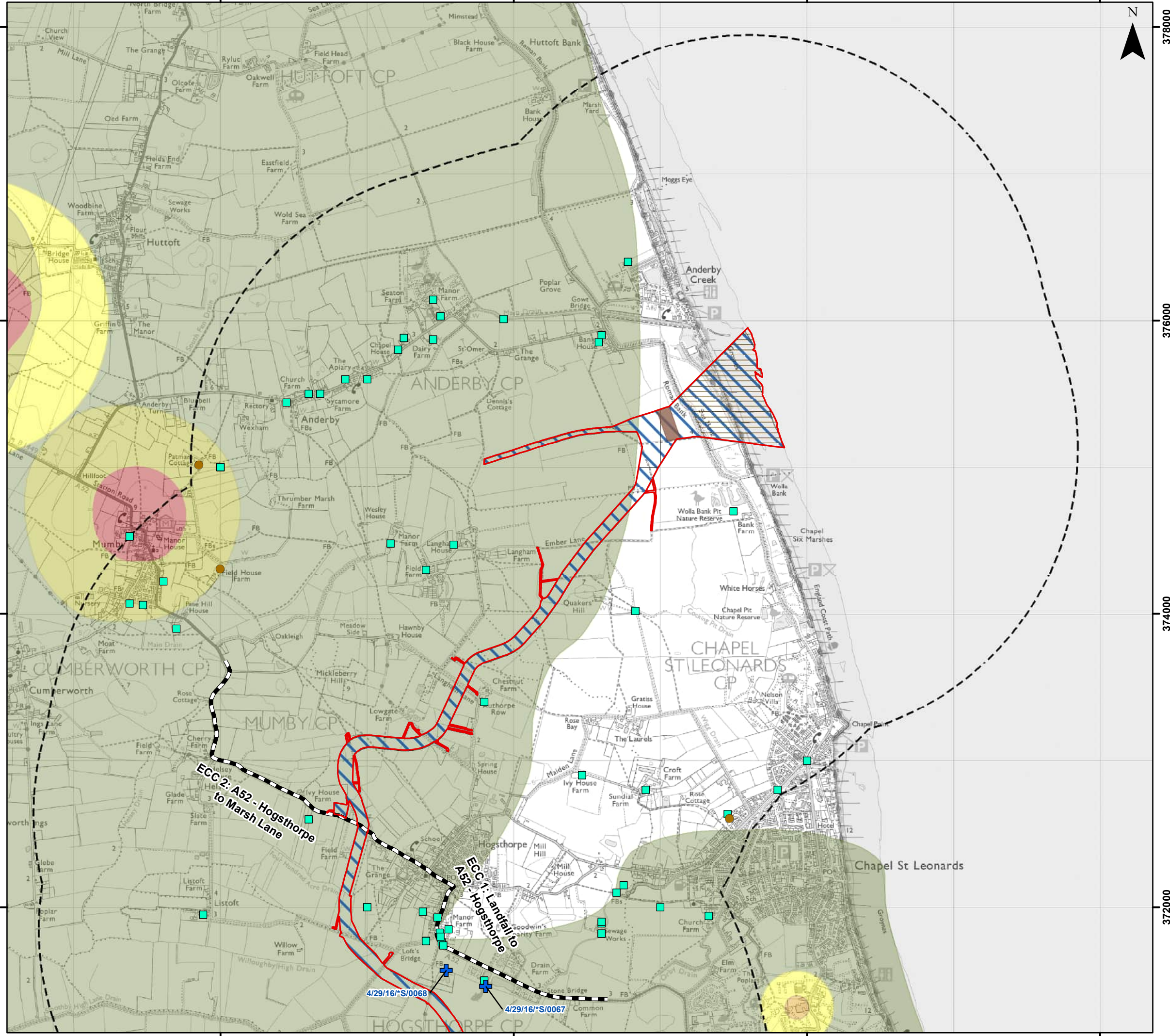

552000

554000

556000

558000

378000

376000

374000

372000

378000

376000

374000

372000

Document Path: P:\05356 - Gobe Consultants Ltd\0012 GTR4 Outer Dowsing\Tech\GIS\DWG\W\W\2023 09 Environmental Statement\Hydrology\Chaper\05356 0012 0722 0 Aquifer Designations and Source Protection Zones.mxd

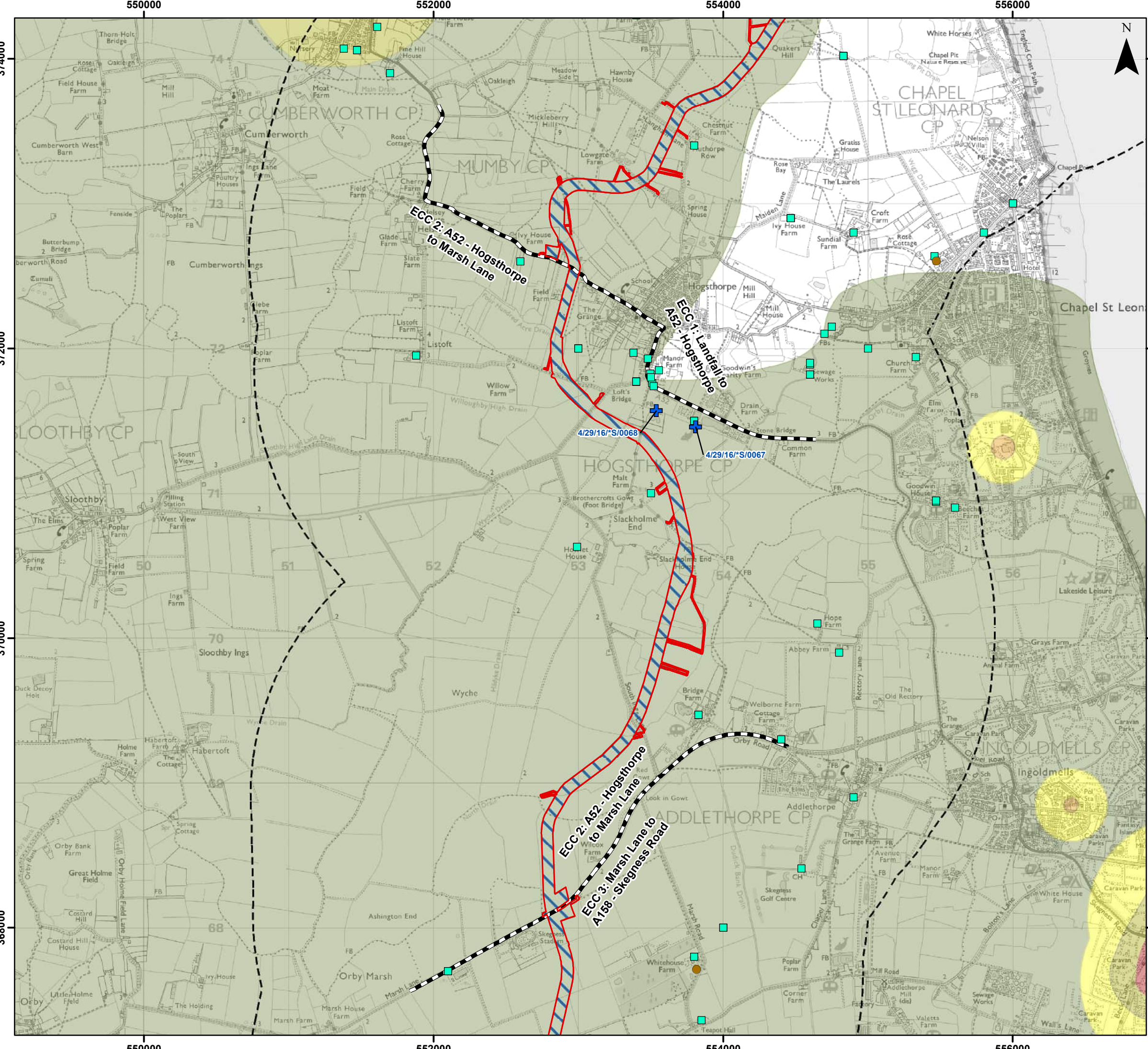

Legend

- Order Limits
- Onshore Segment Break
- Hydrology, Hydrogeology and Flood Risk Study Area (Order Limits 2 km Buffer)
- Abstraction Licence Location
- Private Water Supply Location
- Discharge Point Location

Bedrock Aquifer Designation (Clipped to Onshore Order Limits)

- Principal Aquifer

Source Protection Zone

- 1
- 1c
- 2
- 2c
- 3

Sources:
 © Environment Agency copyright and/or database right.
 Contains OS data © Crown copyright and database right (2022)
 Bedrock Aquifer Designation data sourced from Environment Agency and British Geological Survey

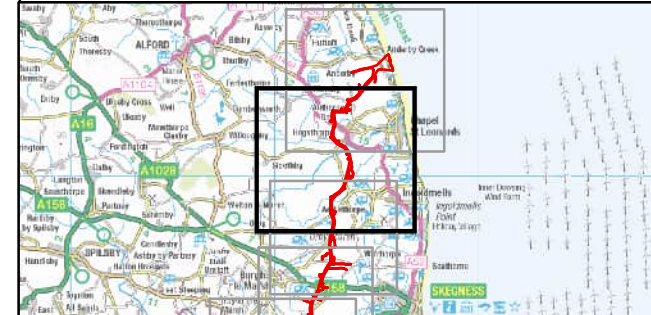

Coordinate System: British National Grid

0 0.5 1 km

Scale: 1:25,000

Environmental Statement

Aquifer Designations, Source Protection Zones, Abstraction and Discharge Locations: ECC 2

Figure 24.5.2

Date: 28/02/2024
 Produced By: JRS
 Revision: 0.1

© Crown copyright [and database rights] (2024)
 0100031673

Document Path: P:\05356 - Gobe Consultants Ltd\00012 GTR4 Outer Dowsing\Tech\GIS\DWG\Wking\2023 09 Environmental Statement\Hydrology\Chapel\05356 00012 0220 Aquifer Designations and Source Protection Zones.mxd

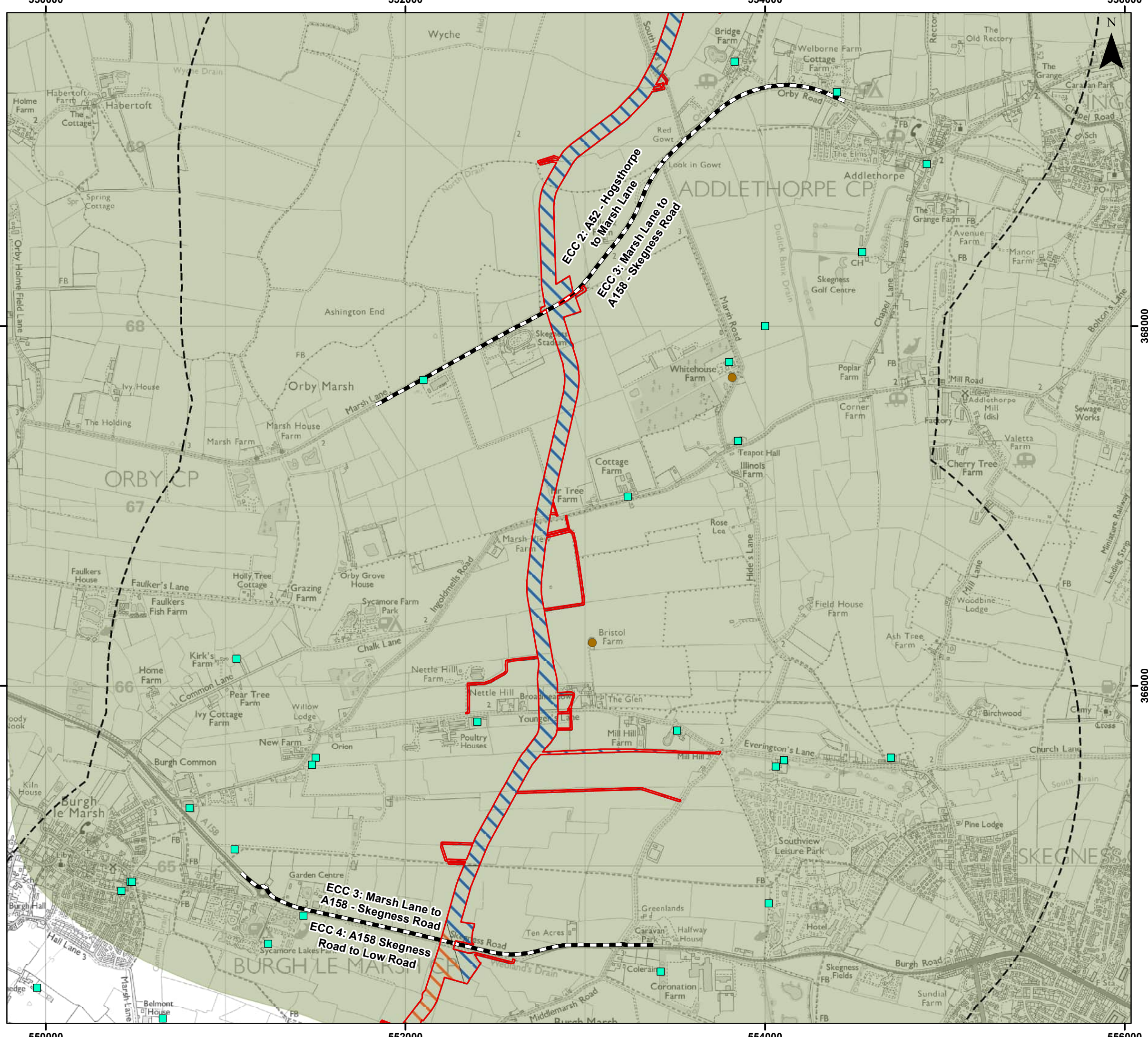

Legend

- Order Limits
- Onshore Segment Break
- Hydrology, Hydrogeology and Flood Risk Study Area (Order Limits 2 km Buffer)
- Private Water Supply Location
- Discharge Point Location

Bedrock Aquifer Designation (Clipped to Onshore Order Limits)

- Principal Aquifer
- Secondary Aquifer - B

Source Protection Zone

- 3

Sources:
 © Environment Agency copyright and/or database right.
 Contains OS data © Crown copyright and database right (2022)
 Bedrock Aquifer Designation data sourced from Environment Agency and British Geological Survey



Coordinate System: British National Grid

0 0.5 1 km

Scale: 1:20,000

Environmental Statement

Aquifer Designations, Source Protection Zones, Abstraction and Discharge Locations: ECC 3

Figure 24.5.3



Date: 28/02/2024
 Produced By: JRS
 Revision: 0.1

© Crown copyright [and database rights] (2024)
 0100031673

Document Path: P:\05356 - Gobe Consultants Ltd\0012 GTR Outer Dowsing\Tech\GIS\DWG\Wiring\2023 09 Environmental Statement\Hydrology\Chapter\05356 0012 0722 0 Aquifer Designations and Source Protection Zones.mxd

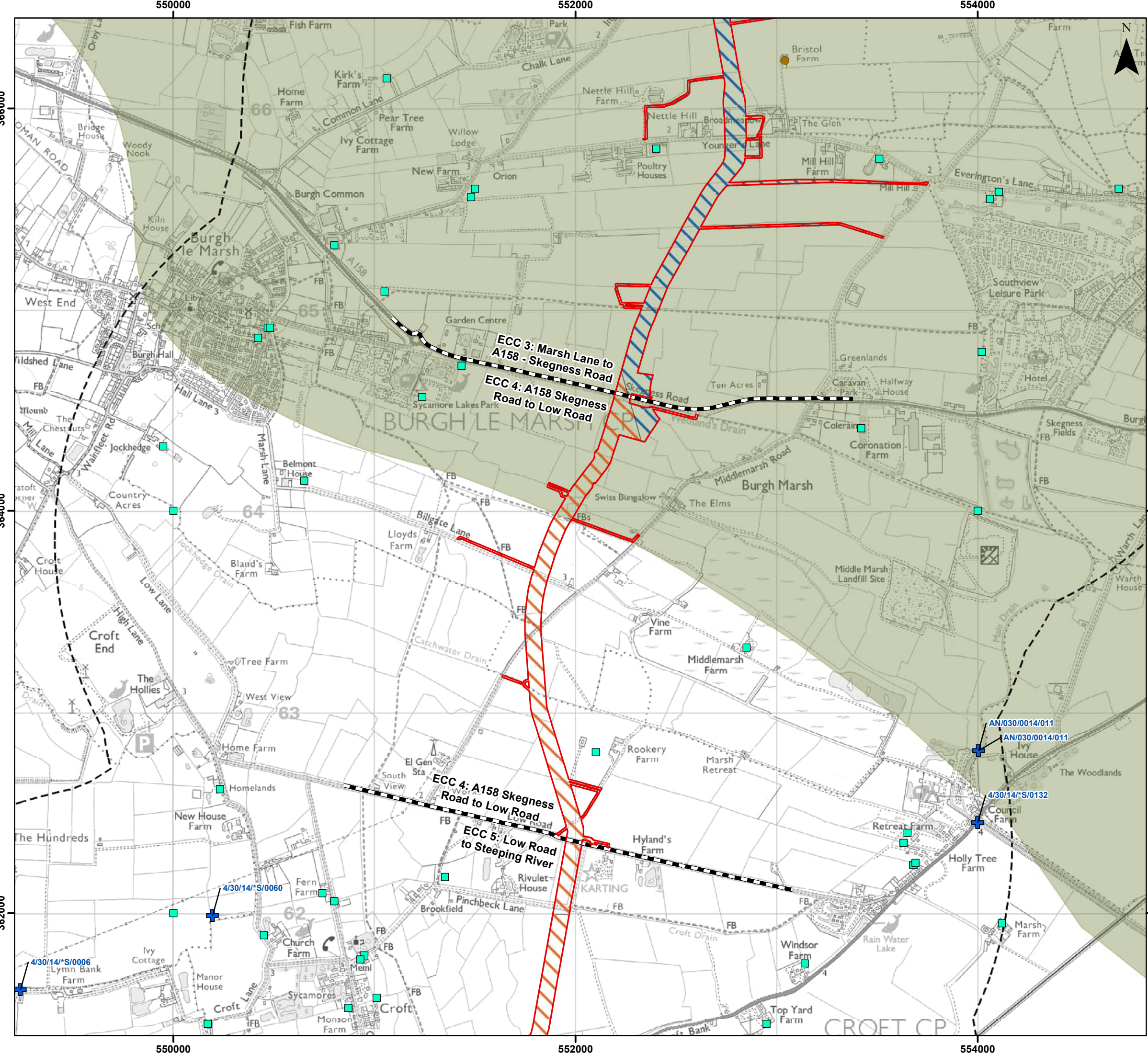

Legend

- Order Limits
- Onshore Segment Break
- Hydrology, Hydrogeology and Flood Risk Study Area (Order Limits 2 km Buffer)
- + Abstraction Licence Location
- Private Water Supply Location
- Discharge Point Location

Bedrock Aquifer Designation (Clipped to Onshore Order Limits)

- Principal Aquifer
- Secondary Aquifer - B

Source Protection Zone

- 3

Sources:
 © Environment Agency copyright and/or database right.
 Contains OS data © Crown copyright and database right (2022)
 Bedrock Aquifer Designation data sourced from Environment Agency and British Geological Survey

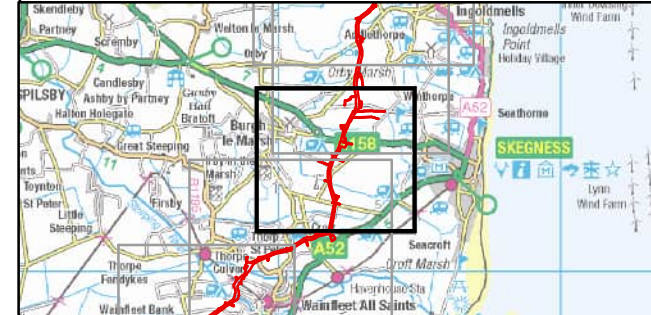

Coordinate System: British National Grid

0 0.5 1 km

Scale: 1:18,000

Environmental Statement

Aquifer Designations, Source Protection Zones, Abstraction and Discharge Locations: ECC 4

Figure 24.5.4





Date: 28/02/2024
 Produced By: JRS
 Revision: 0.1

© Crown copyright [and database rights] (2024)
 0100031673

Document Path: P:\05356 - Gobe Consultants Ltd\0012 GTR4 Outer Dowing\Tech\GIS\DWG\Wking\2023 09 Environmental Statement\Hydrology\Chapter\05356 0012 0722 0 Aquifer Designations and Source Protection Zones.mxd

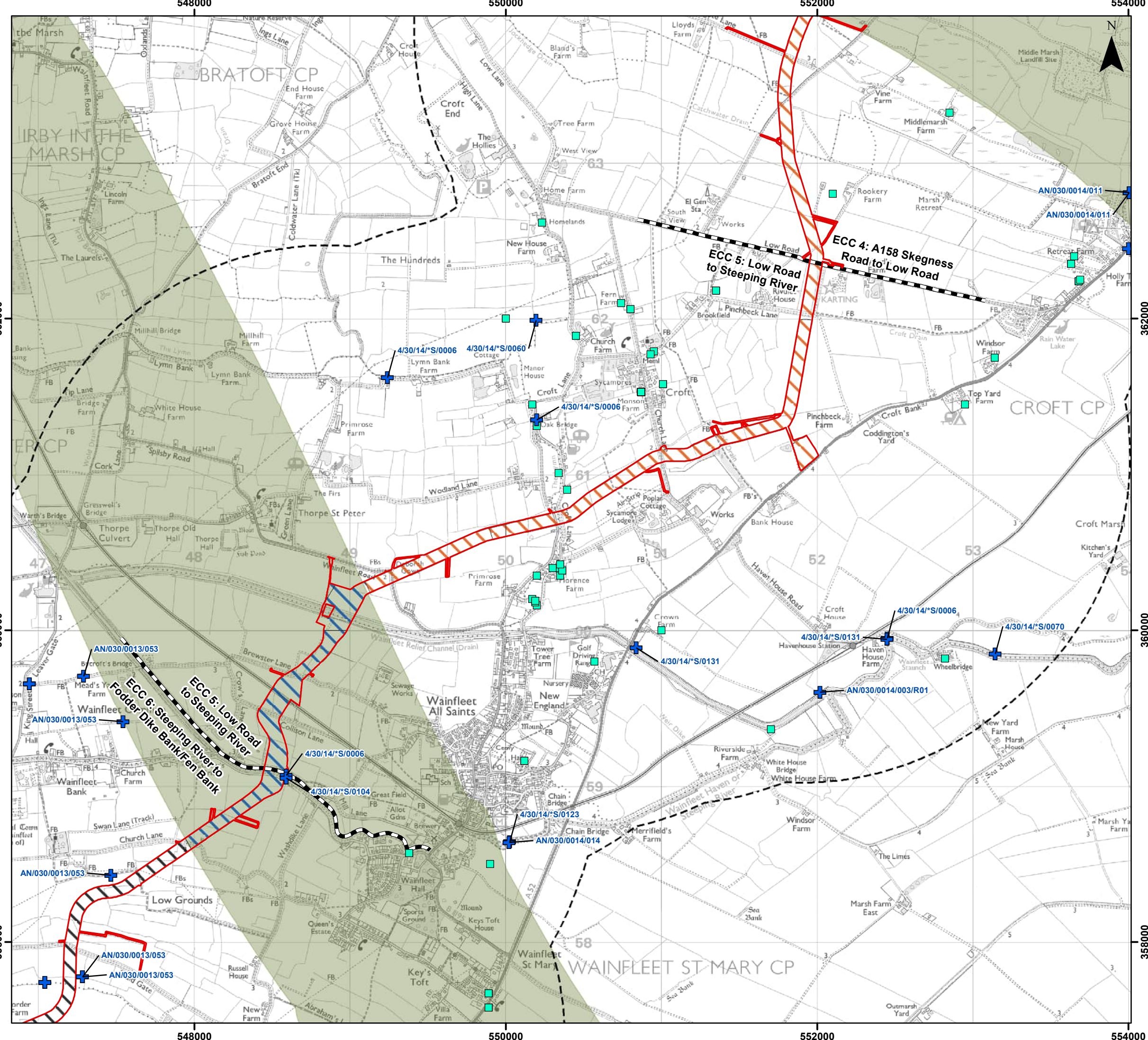

Legend

- Order Limits
 - Onshore Segment Break
 - Hydrology, Hydrogeology and Flood Risk Study Area (Order Limits 2 km Buffer)
 - + Abstraction Licence Location
 - Discharge Point Location
- Bedrock Aquifer Designation (Clipped to Onshore Order Limits)**
- Principal Aquifer
 - Secondary Aquifer - B
 - Unproductive Strata
- Source Protection Zone**
- 3

Sources:
 © Environment Agency copyright and/or database right.
 Contains OS data © Crown copyright and database right (2022)
 Bedrock Aquifer Designation data sourced from Environment Agency and British Geological Survey

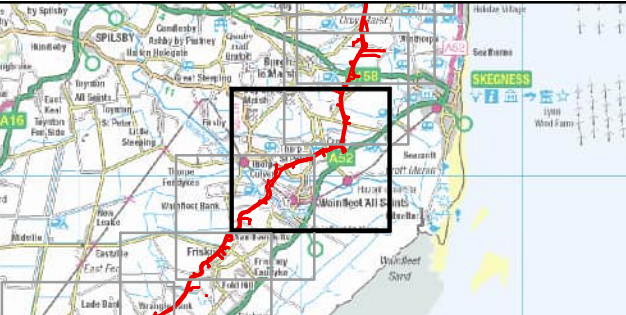

Coordinate System: British National Grid

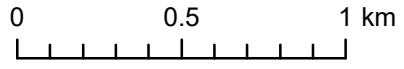

Scale: 1:23,000

Environmental Statement

Aquifer Designations, Source Protection Zones, Abstraction and Discharge Locations:
 ECC 5
 Figure 24.5.5



Date: 28/02/2024
 Produced By: JRS
 Revision: 0.1



© Crown copyright [and database rights] (2024)
 0100031673

Document Path: P:\05356 - Gobe Consultants Ltd\00012 GTRA Outer Dowsing\Tech\GIS\DW\Wainfleet\2023 09 Environmental Statement\Hydrology\Chapter\05356 00012 0722 0 Aquifer Designations and Source Protection Zones.mxd

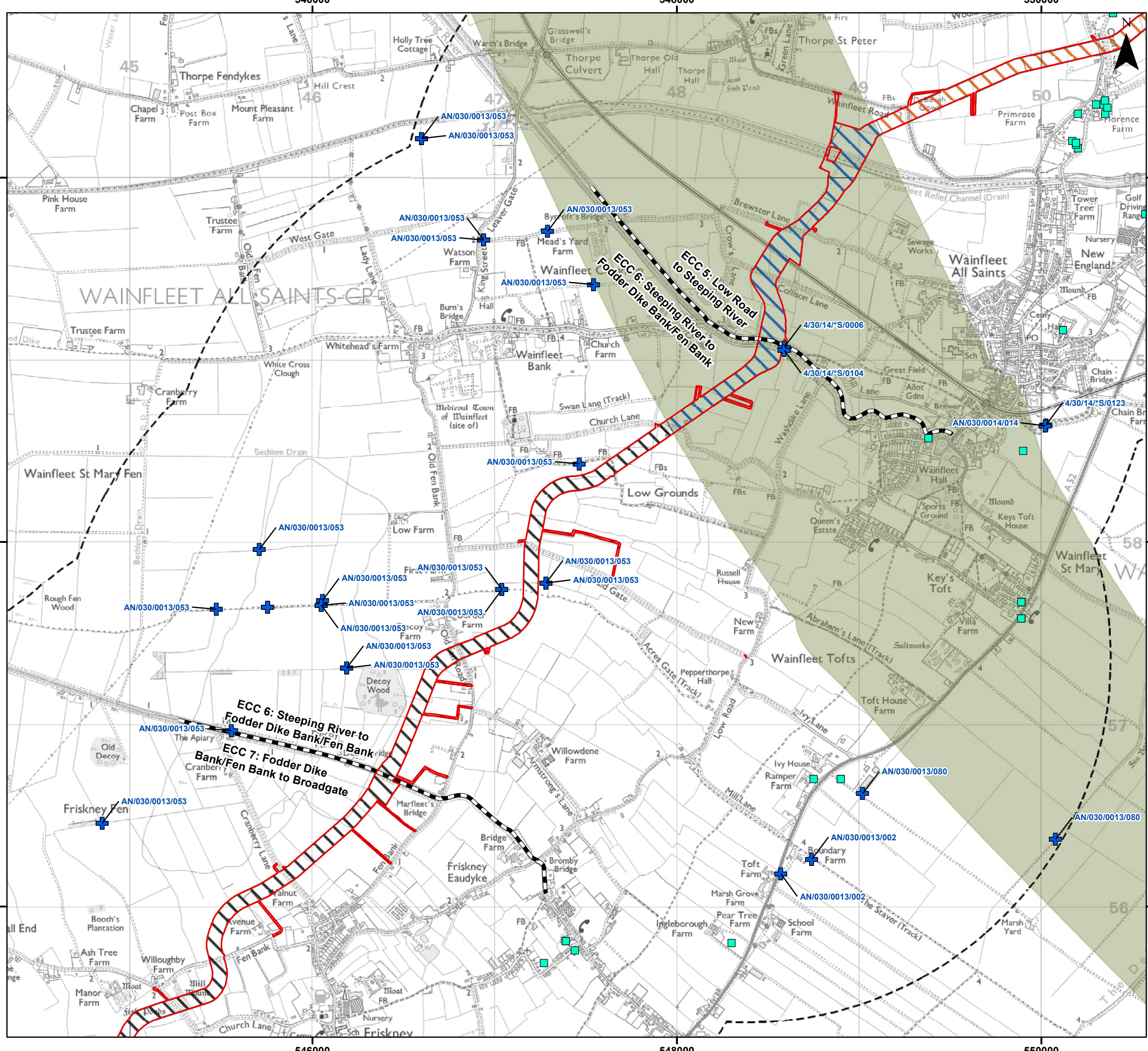

Legend

- Order Limits
- Onshore Segment Break
- Hydrology, Hydrogeology and Flood Risk Study Area (Order Limits 2 km Buffer)
- Abstraction Licence Location
- Discharge Point Location

Bedrock Aquifer Designation (Clipped to Onshore Order Limits)

- Principal Aquifer
- Secondary Aquifer - B
- Unproductive Strata

Source Protection Zone

- 3

Sources:
 © Environment Agency copyright and/or database right.
 Contains OS data © Crown copyright and database right (2022)
 Bedrock Aquifer Designation data sourced from Environment Agency and British Geological Survey

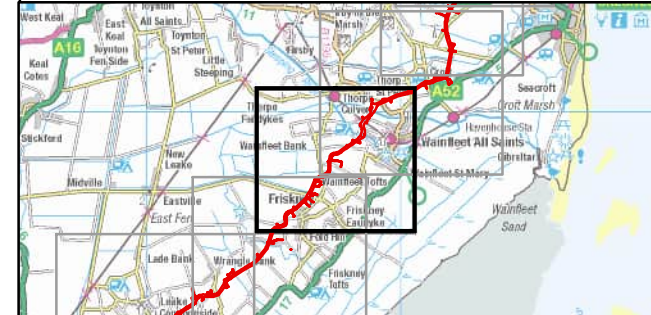

Coordinate System: British National Grid
 0 0.5 1 km
 Scale: 1:20,000

Environmental Statement
 Aquifer Designations, Source Protection Zones, Abstraction and Discharge Locations:
 ECC 6
 Figure 24.5.6



Date: 28/02/2024
 Produced By: JRS
 Revision: 0.1

© Crown copyright [and database rights] (2024)
 0100031673

Document Path: P:\05356 - Gobe Consultants Ltd\00012 GTRA Outer Dowsing\Tech\GIS\DWG\Wainfleet\2023 09 Environmental Statement\Hydrology\Chapter\05356 00012 0722 0 Aquifer Designations and Source Protection Zones.mxd

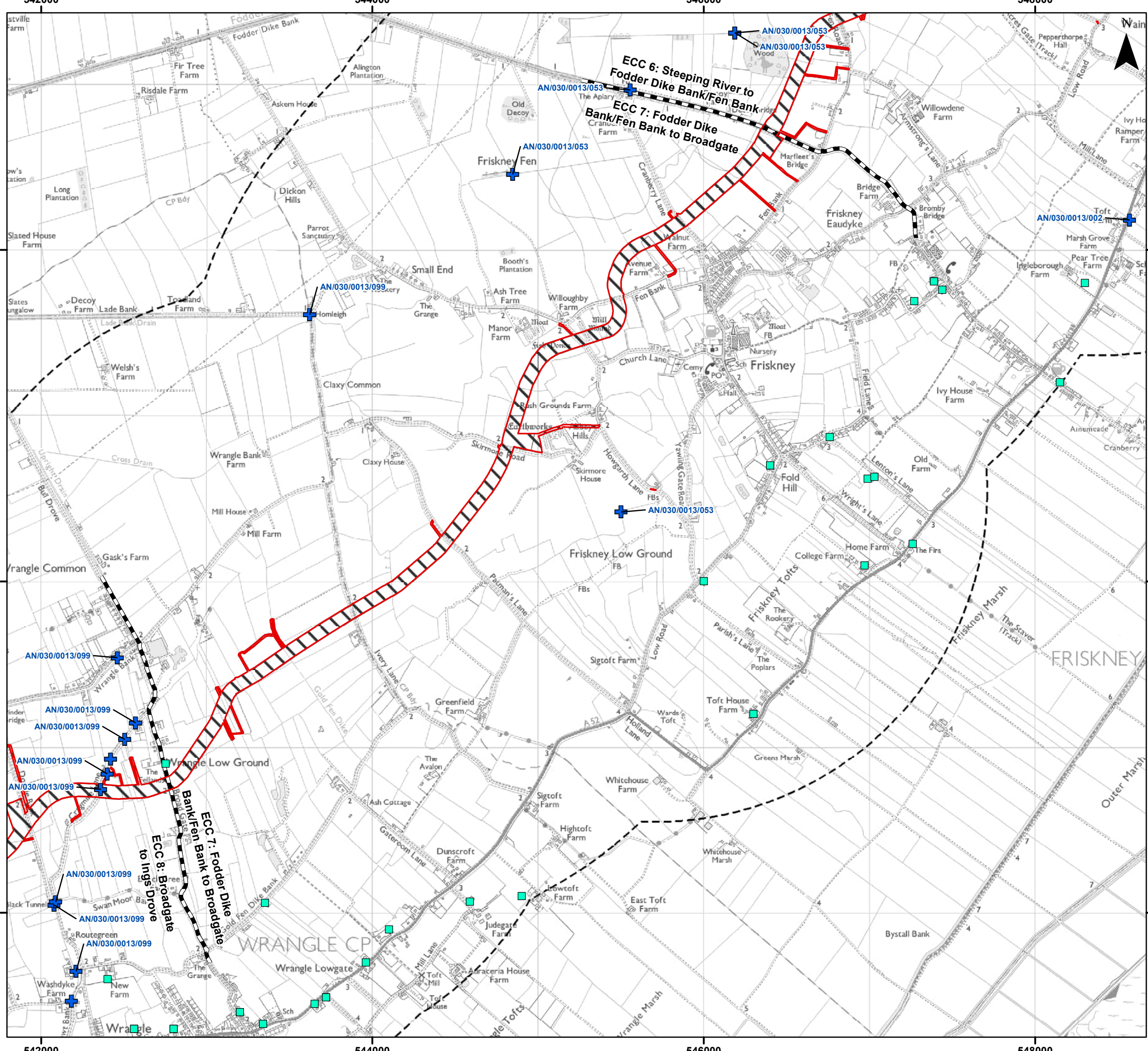

Legend

- Order Limits
- Onshore Segment Break
- Hydrology, Hydrogeology and Flood Risk
- Study Area (Order Limits 2 km Buffer)
- + Abstraction Licence Location
- Discharge Point Location

Bedrock Aquifer Designation (Clipped to Onshore Order Limits)

- Unproductive Strata

Sources:
 © Environment Agency copyright and/or database right.
 Contains OS data © Crown copyright and database right (2022)
 Bedrock Aquifer Designation data sourced from Environment Agency and British Geological Survey

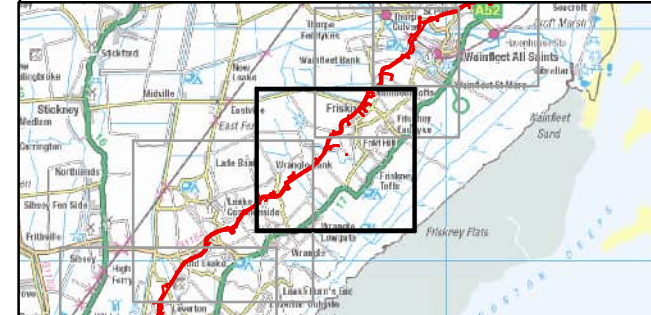

Coordinate System: British National Grid
 0 0.5 1 km
 Scale: 1:22,000

Environmental Statement
 Aquifer Designations, Source Protection Zones, Abstraction and Discharge Locations:
 ECC 7
 Figure 24.5.7



Date: 28/02/2024
 Produced By: JRS
 Revision: 0.1

© Crown copyright [and database rights] (2024)
 0100031673

Document Path: P:\05356 - Gobe Consultants Ltd\0012 GTR Outer Dowsing\Tech\GIS\DW\W\W\W\2023 09 Environmental Statement\Hydrology\Chapter\05356 0012 0722 0 Aquifer Designations and Source Protection Zones.mxd

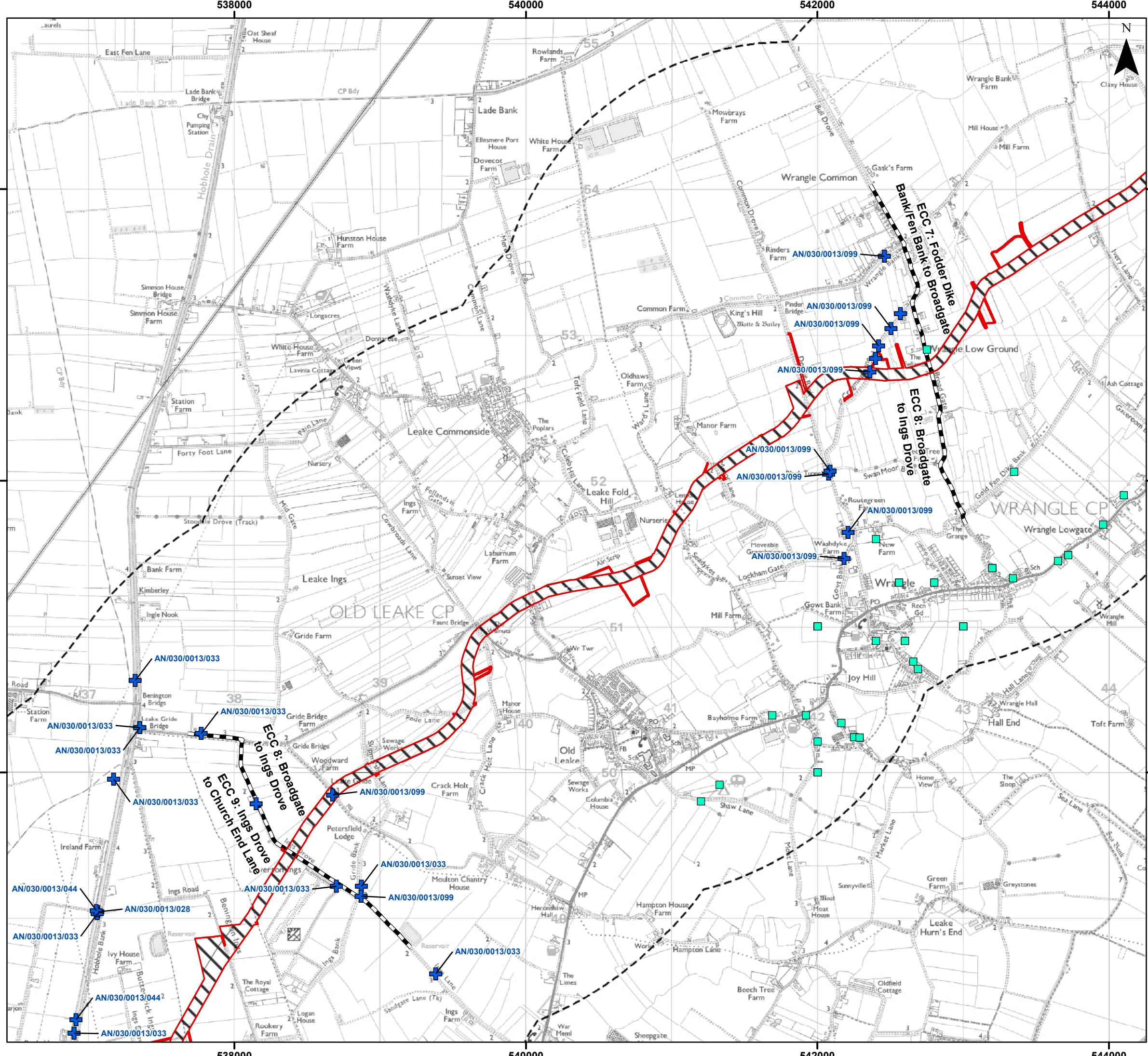

Legend

- Order Limits
- Onshore Segment Break
- Hydrology, Hydrogeology and Flood Risk Study Area (Order Limits 2 km Buffer)
- + Abstraction Licence Location
- Discharge Point Location

Bedrock Aquifer Designation (Clipped to Onshore Order Limits)

- Unproductive Strata

Sources:
 © Environment Agency copyright and/or database right.
 Contains OS data © Crown copyright and database right (2022)
 Bedrock Aquifer Designation data sourced from Environment Agency and British Geological Survey



Coordinate System: British National Grid
 0 0.5 1 km
 Scale: 1:25,000

Environmental Statement
 Aquifer Designations, Source Protection Zones, Abstraction and Discharge Locations:
 ECC 8
 Figure 24.5.8



OUTER DOWSING
OFFSHORE WIND



SLR

Date: 28/02/2024
 Produced By: JRS
 Revision: 0.1

© Crown copyright [and database rights] (2024)
0100031673

Document Path: P:\05356 - Gobe Consultants Ltd\0012 GTR4 Outer Dowsing\Tech\GIS\DW\W\W\W\2023 09 Environmental Statement\Hydrology\Chapter\05356 0012 0722 0 Aquifer Designations and Source Protection Zones.mxd

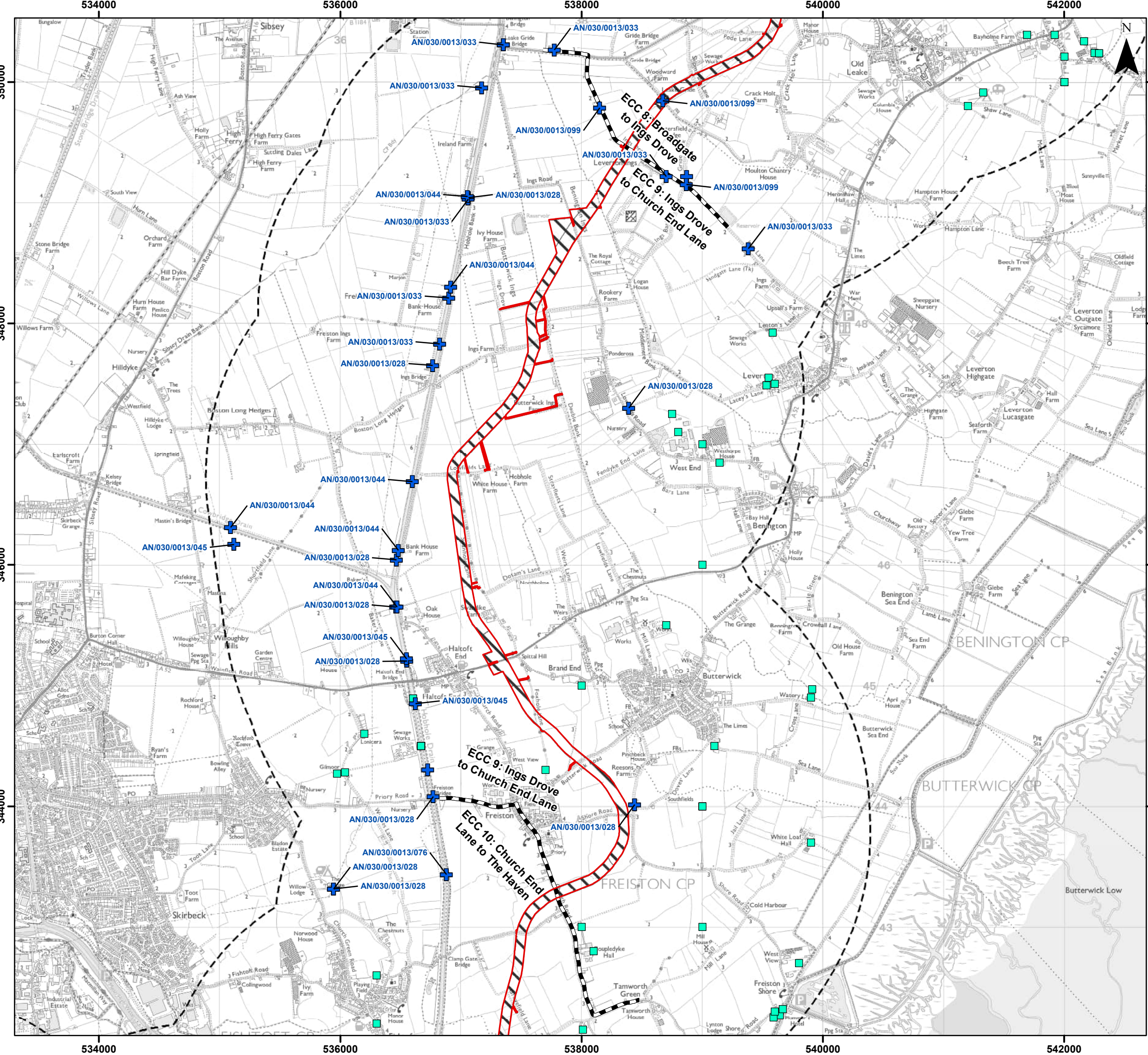

Legend

- Order Limits
- Onshore Segment Break
- Hydrology, Hydrogeology and Flood Risk Study Area (Order Limits 2 km Buffer)
- + Abstraction Licence Location
- Discharge Point Location

Bedrock Aquifer Designation (Clipped to Onshore Order Limits)

- Unproductive Strata

Sources:
 © Environment Agency copyright and/or database right.
 Contains OS data © Crown copyright and database right (2022)
 Bedrock Aquifer Designation data sourced from Environment Agency and British Geological Survey

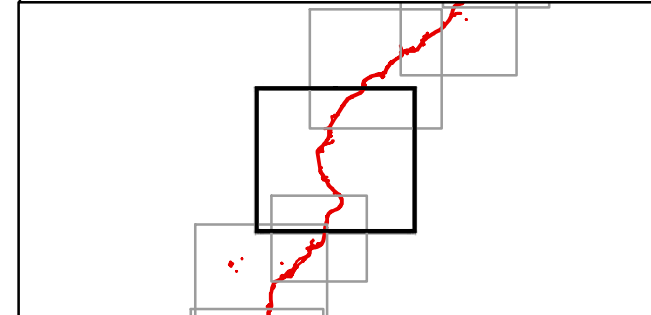

Coordinate System: British National Grid
 0 0.5 1 km
 Scale: 1:30,000

Environmental Statement
 Aquifer Designations, Source Protection Zones, Abstraction and Discharge Locations:
 ECC 9
 Figure 24.5.9





Date: 28/02/2024
 Produced By: JRS
 Revision: 0.1

© Crown copyright [and database rights] (2024)
 0100031673

Document Path: P:\05356 - Gobe Consultants Ltd\0012 GTR4 Outer Dowsing\Tech\GIS\DW\W\W\2023 09 Environmental Statement\Hydrology\Chapter\05356 0012 0722 0 Aquifer Designations and Source Protection Zones.mxd

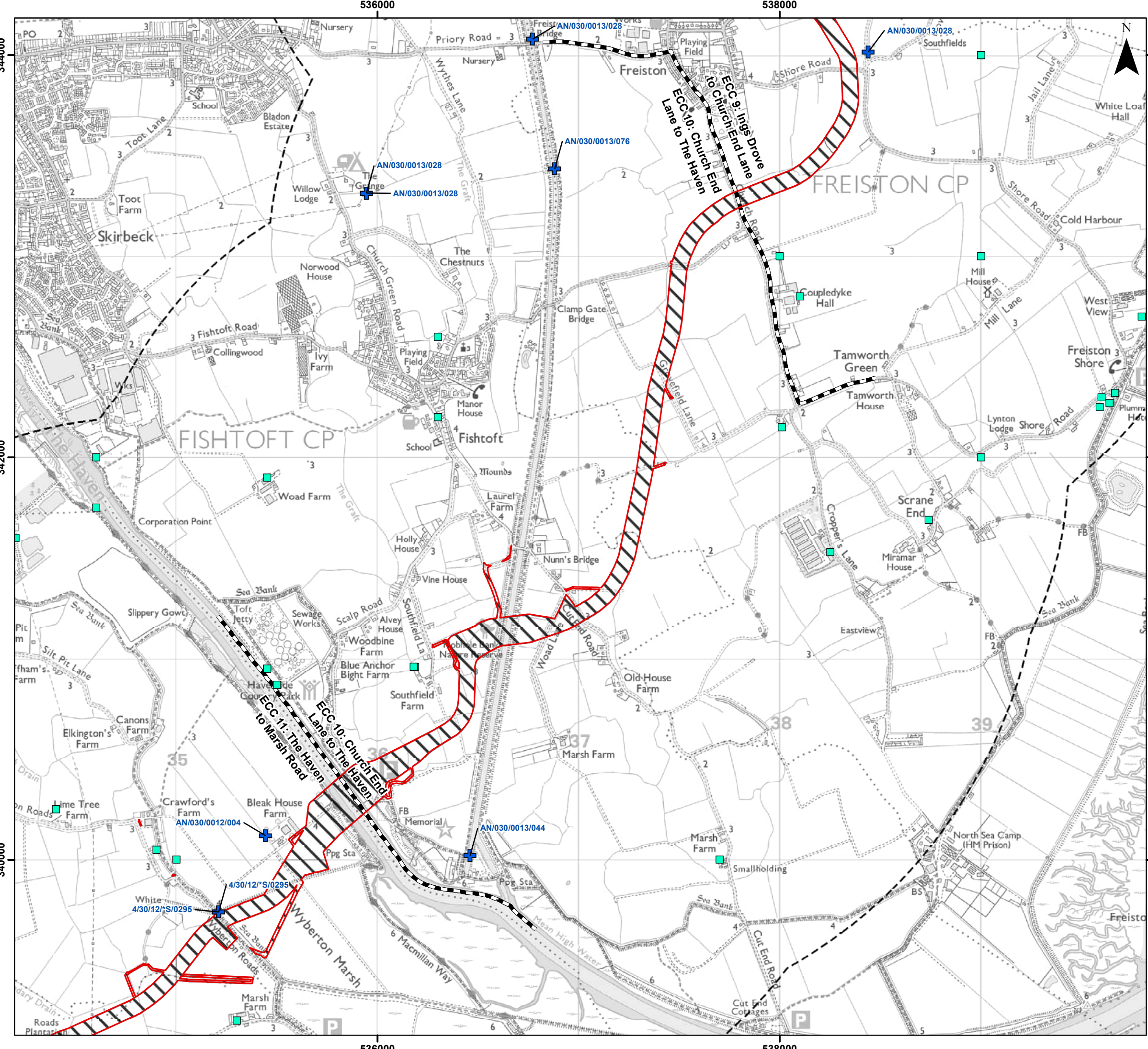

Legend

- Order Limits
- Onshore Segment Break
- Hydrology, Hydrogeology and Flood Risk Study Area (Order Limits 2 km Buffer)
- + Abstraction Licence Location
- Discharge Point Location

Bedrock Aquifer Designation (Clipped to Onshore Order Limits)

- Unproductive Strata

Sources:
 © Environment Agency copyright and/or database right.
 Contains OS data © Crown copyright and database right (2022)
 Bedrock Aquifer Designation data sourced from Environment Agency and British Geological Survey

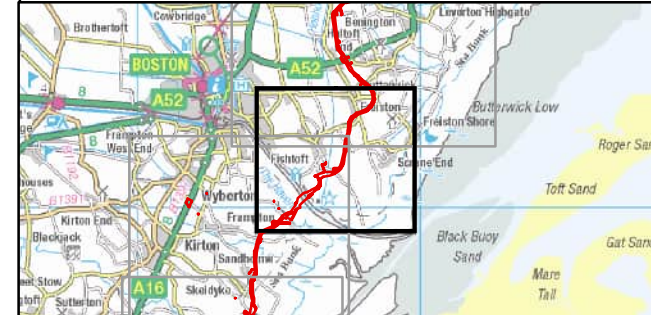

Coordinate System: British National Grid
 0 0.5 1 km

Scale: 1:18,000

Environmental Statement
 Aquifer Designations, Source Protection Zones, Abstraction and Discharge Locations:
 ECC 10
 Figure 24.5.10



OUTER DOWSING
OFFSHORE WIND



SLR

Date: 28/02/2024
 Produced By: JRS
 Revision: 0.1

© Crown copyright [and database rights] (2024)
 0100031673

Document Path: P:\05356 - Gobe Consultants Ltd\0012 GTR4 Outer Dosing\Tech\GIS\DW\W\W\2023 09 Environmental Statement\Hydrology\Chapter\05356 0012 0722 0 Aquifer Designations and Source Protection Zones.mxd

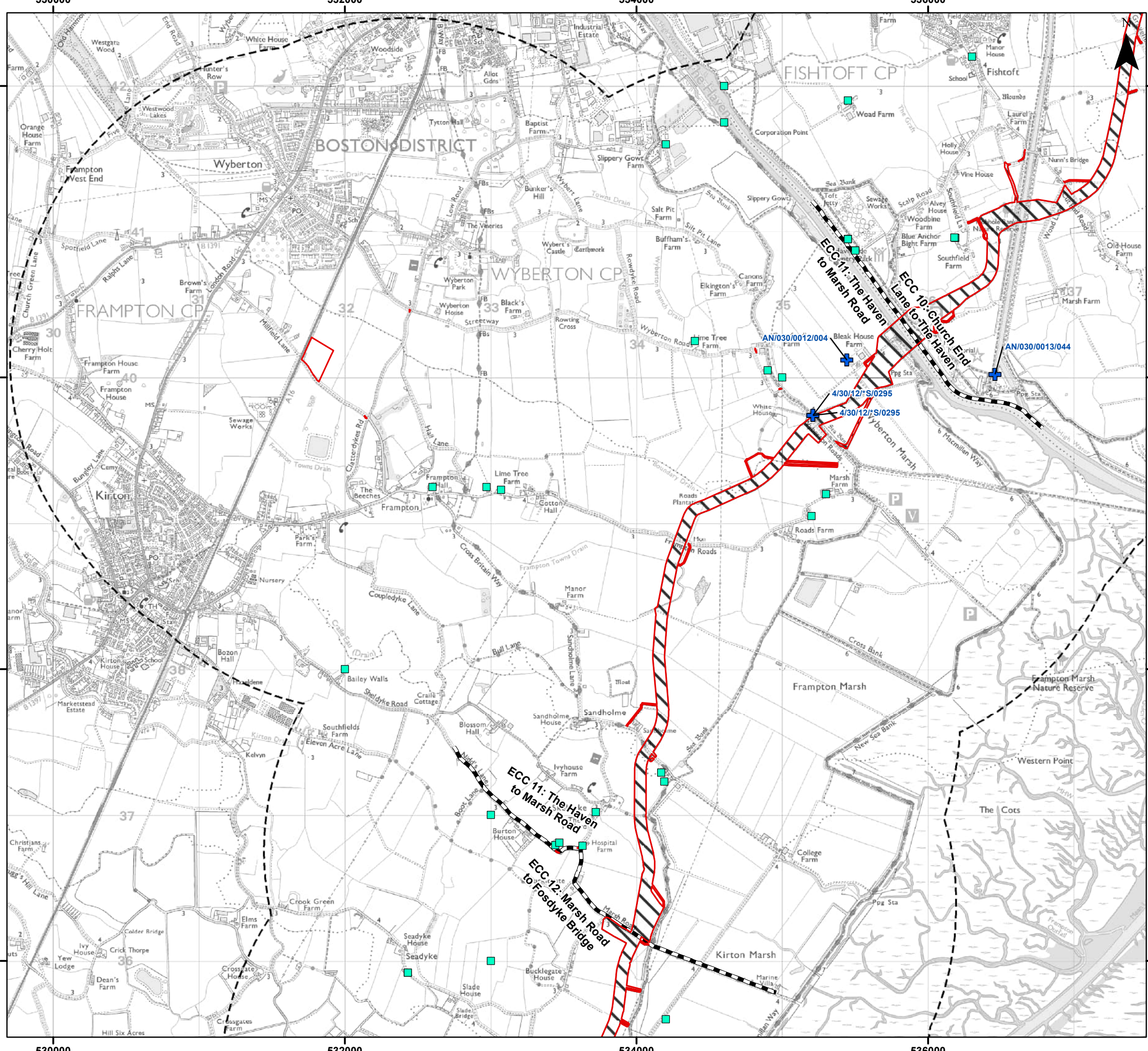

Legend

- Order Limits
- Onshore Segment Break
- Hydrology, Hydrogeology and Flood Risk Study Area (Order Limits 2 km Buffer)
- Abstraction Licence Location
- Discharge Point Location

Bedrock Aquifer Designation (Clipped to Onshore Order Limits)

- Unproductive Strata

Sources:
 © Environment Agency copyright and/or database right.
 Contains OS data © Crown copyright and database right (2022)
 Bedrock Aquifer Designation data sourced from Environment Agency and British Geological Survey



Coordinate System: British National Grid
 0 0.5 1 km
 Scale: 1:25,000

Environmental Statement
 Aquifer Designations, Source Protection Zones, Abstraction and Discharge Locations:
 ECC 11
 Figure 24.5.11

OUTER DOWSING
OFFSHORE WIND

SLR

Date: 28/02/2024
 Produced By: JRS
 Revision: 0.1

© Crown copyright [and database rights] (2024)
0100031673

Document Path: P:\05356 - Gobe Consultants Ltd\00012 GTRA Outer Dowsing\Tech\GIS\DWG\Wiring\2023 09 Environmental Statement\Hydrology\Chapter\05356 00012 0722 0 Aquifer Designations and Source Protection Zones.mxd

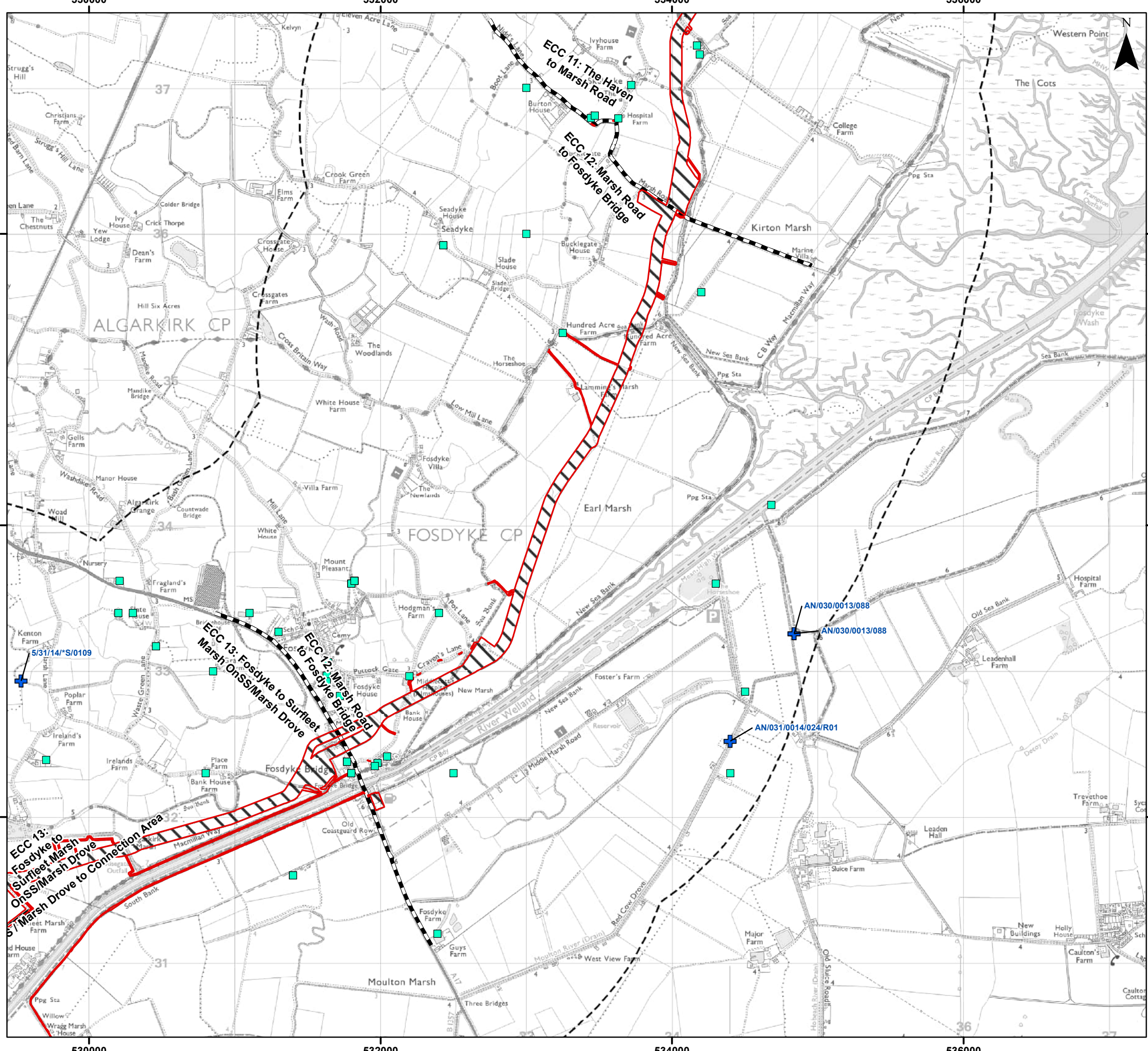

Legend

- Order Limits
- Onshore Segment Break
- Hydrology, Hydrogeology and Flood Risk Study Area (Order Limits 2 km Buffer)
- Abstraction Licence Location
- Discharge Point Location

Bedrock Aquifer Designation (Clipped to Onshore Order Limits)

- Unproductive Strata

Sources:
 © Environment Agency copyright and/or database right.
 Contains OS data © Crown copyright and database right (2022)
 Bedrock Aquifer Designation data sourced from Environment Agency and British Geological Survey

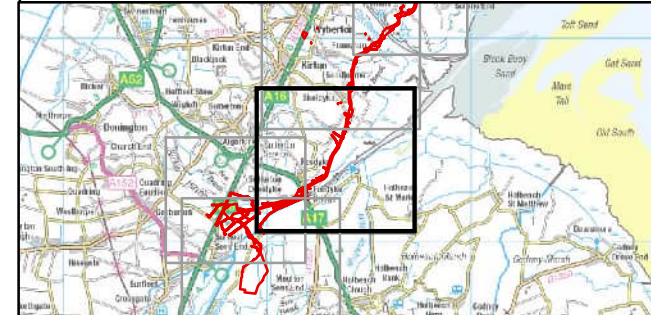

Coordinate System: British National Grid
 0 0.5 1 km
 Scale: 1:25,000

Environmental Statement
 Aquifer Designations, Source Protection Zones, Abstraction and Discharge Locations:
 ECC 12
 Figure 24.5.12

OUTER DOWSING
OFFSHORE WIND

SLR

Date: 28/02/2024
 Produced By: JRS
 Revision: 0.1

© Crown copyright [and database rights] (2024)
0100031673

Document Path: P:\05366 - Gobe Consultants Ltd\0012 GTRA Outer Dowsing\Tech\GIS\DW\W\W\2023 09 Environmental Statement\Hydrology\Chapter\05366 0012.0722.0 Aquifer Designations and Source Protection Zones.mxd

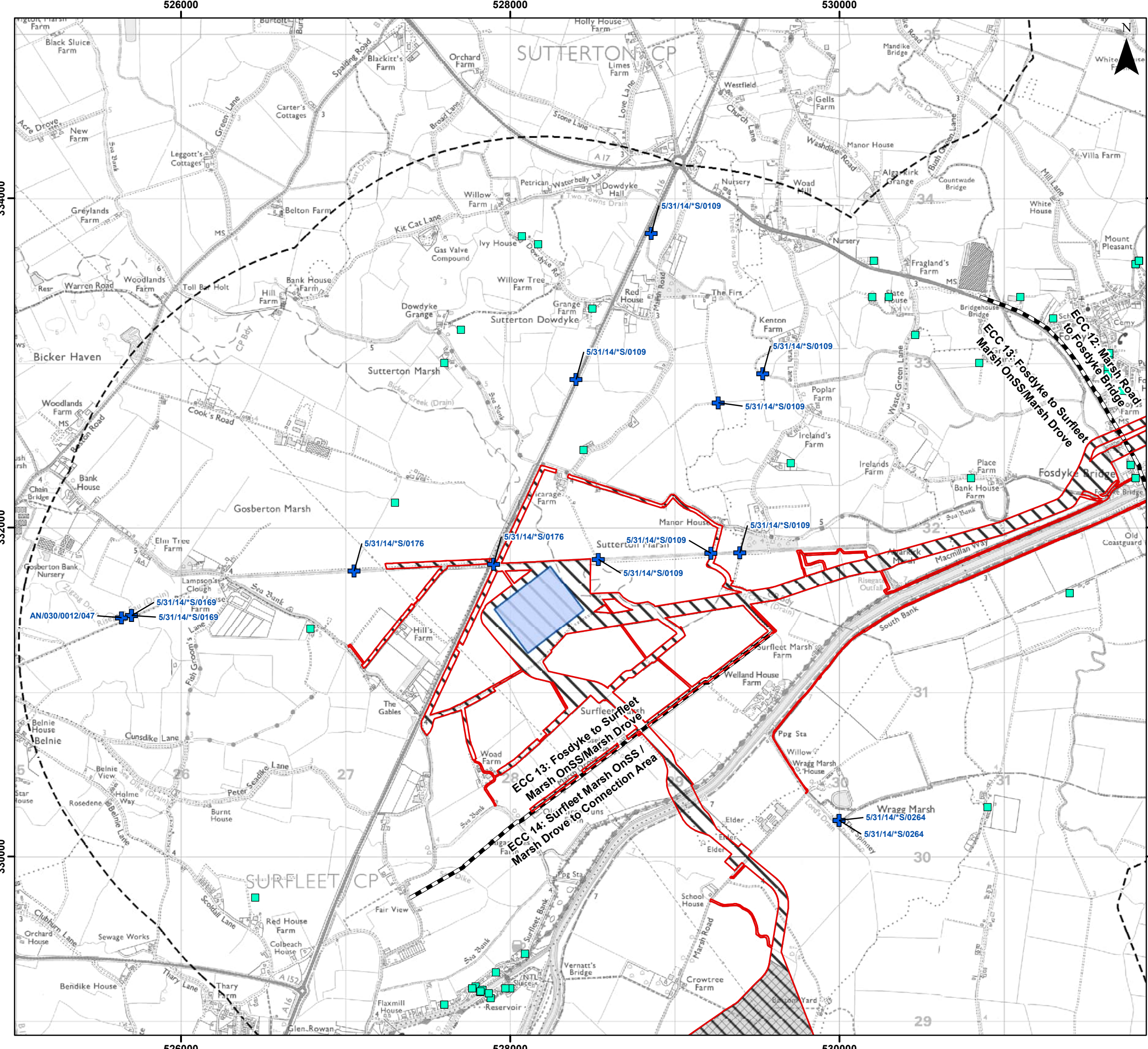

Legend

- Order Limits
- Onshore Segment Break
- Onshore Substation (OnSS) Footprint
- Connection Area
- Hydrology, Hydrogeology and Flood Risk Study Area (Order Limits 2 km Buffer)
- + Abstraction Licence Location
- Discharge Point Location

Bedrock Aquifer Designation (Clipped to Onshore Order Limits)

- Unproductive Strata

Sources:
 © Environment Agency copyright and/or database right.
 Contains OS data © Crown copyright and database right (2022)
 Bedrock Aquifer Designation data sourced from Environment Agency and British Geological Survey

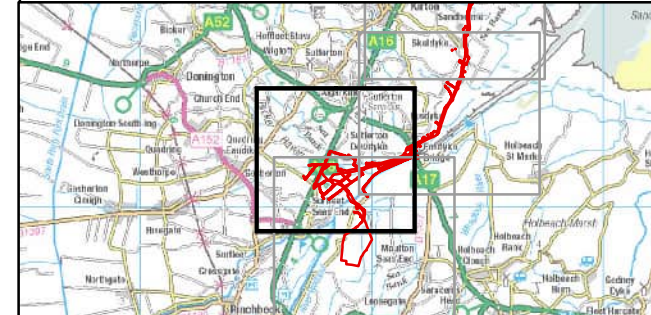

Coordinate System: British National Grid
 0 0.5 1 km
 Scale: 1:22,000

Environmental Statement
 Aquifer Designations, Source Protection Zones, Abstraction and Discharge Locations:
 ECC 13
 Figure 24.5.13



Date: 28/02/2024
 Produced By: JRS
 Revision: 0.1

© Crown copyright [and database rights] (2024)
 0100031673

Document Path: P:\05356 - Gobe Consultants Ltd\00012 GTRA Outer Dowsing\Tech\GIS\DWSS\Wing\2023 09 Environmental Statement\Hydrology\Chapter\05356 00012 0722 0 Aquifer Designations and Source Protection Zones.mxd

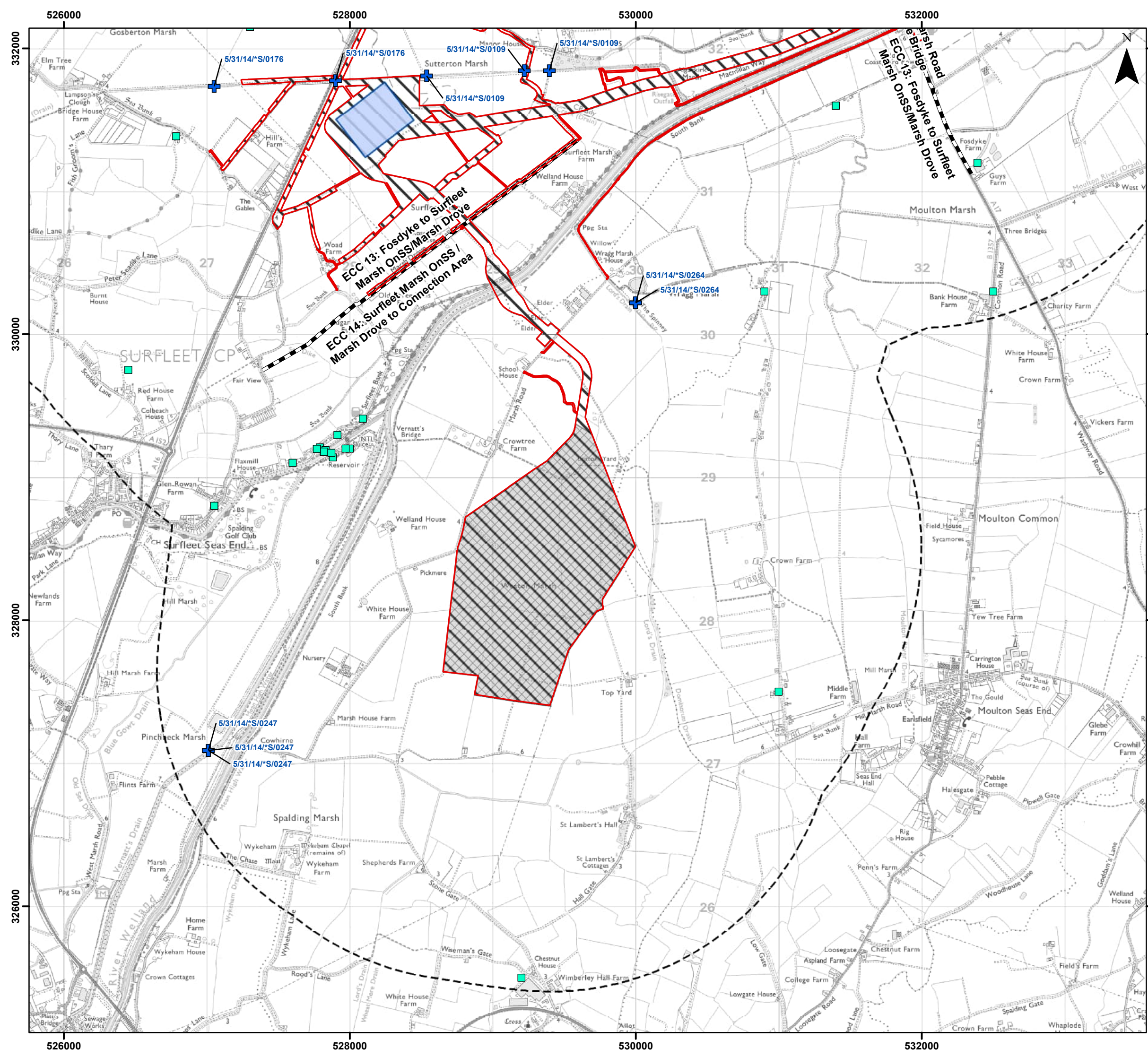

Legend

- Order Limits
- Onshore Segment Break
- Onshore Substation (OnSS) Footprint
- Connection Area
- Hydrology, Hydrogeology and Flood Risk Study Area (Order Limits 2 km Buffer)
- + Abstraction Licence Location
- Discharge Point Location

Bedrock Aquifer Designation (Clipped to Onshore Order Limits)

- Unproductive Strata

Sources:
 © Environment Agency copyright and/or database right.
 Contains OS data © Crown copyright and database right (2022)
 Bedrock Aquifer Designation data sourced from Environment Agency and British Geological Survey

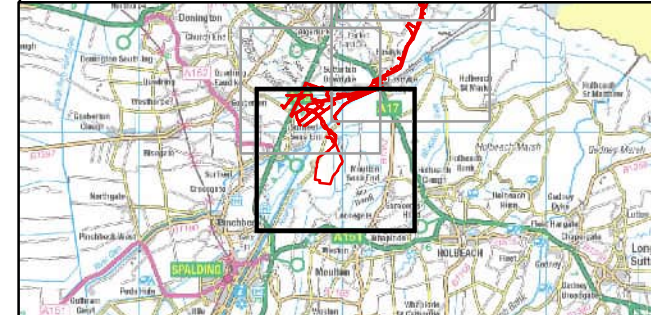

Coordinate System: British National Grid
 0 0.5 1 km
 Scale: 1:25,000

Environmental Statement
 Aquifer Designations, Source Protection Zones, Abstraction and Discharge Locations:
 ECC 14
 Figure 24.5.14



Date: 28/02/2024
 Produced By: JRS
 Revision: 0.1



© Crown copyright [and database rights] (2024)
 0100031673

Document Path: P:\05356 - Gobe Consultants Ltd\00012 GTR4 Outer Dowsing\Tech\GIS\DW\W\W\2023 09 Environmental Statement\Hydrology\Chapter\05356 00012 0722 0 Aquifer Designations and Source Protection Zones.mxd